

Conversation prompt for:

ALL SAINTS ASFORDBY

Date:

JUNE 8th 2023

Wellbeing (battery life)

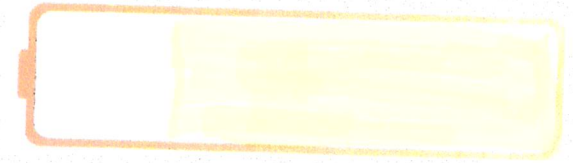

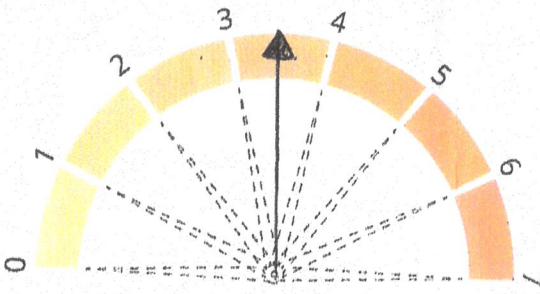
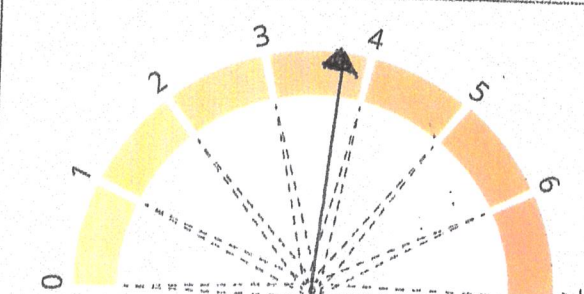
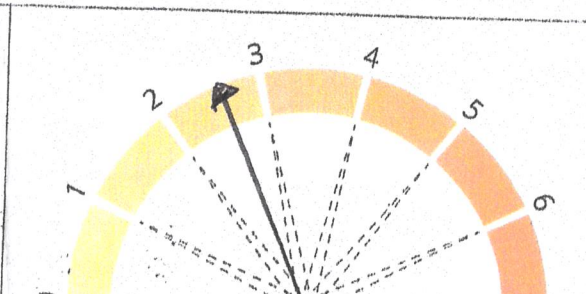
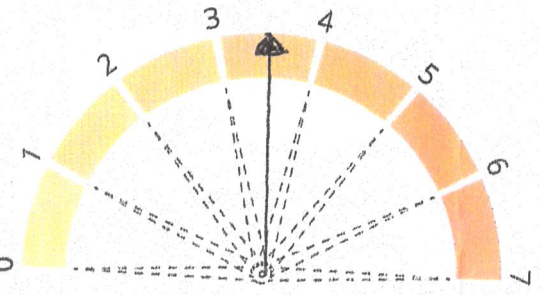
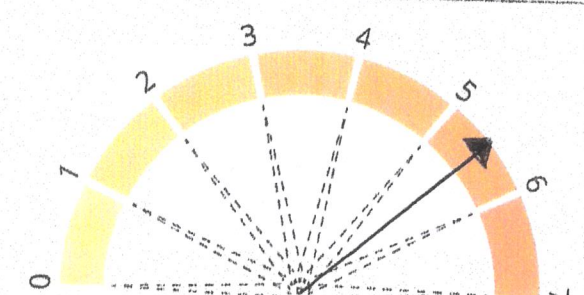
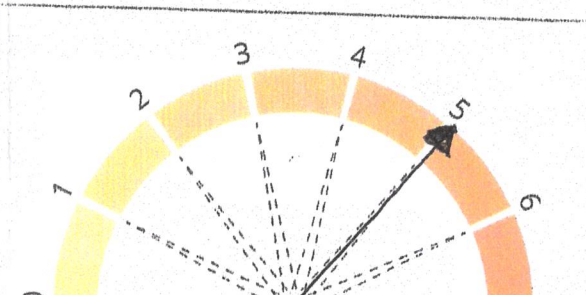
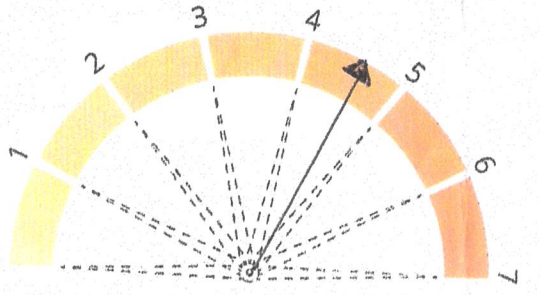
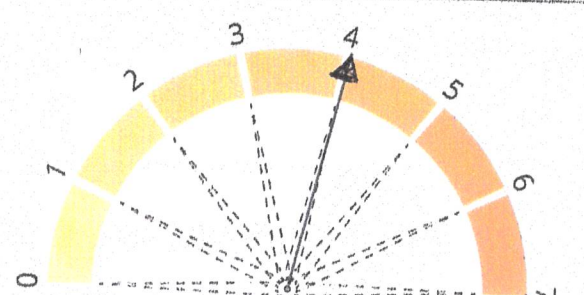
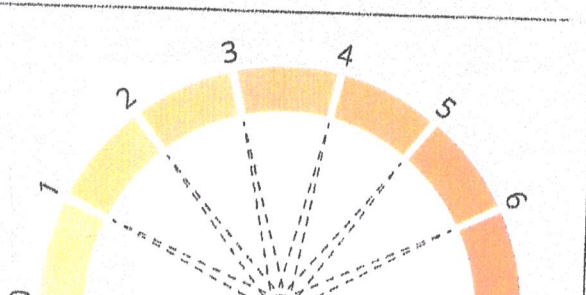
<b>VISION &amp; MISSION</b>	 <p><b>Discipleship &amp; Mission</b></p>	 <p><b>Growing Faith &amp; Schools</b></p>	 <p><b>Pioneering/New Community</b></p>
<b>EXISTING ASSETS</b>	 <p><b>Finance &amp; Generosity</b></p>	 <p><b>Church Buildings</b></p>	 <p><b>People &amp; Ministry</b></p>
<b>CONTEXT</b>	 <p><b>Geography</b></p>	 <p><b>Engagement</b></p>	 <p><b>Safeguarding</b></p>

Conversation prompt for:

ST MARYS ASHBY FOLVILLE

Date:

22nd June 2023

Wellbeing (battery life)

75%

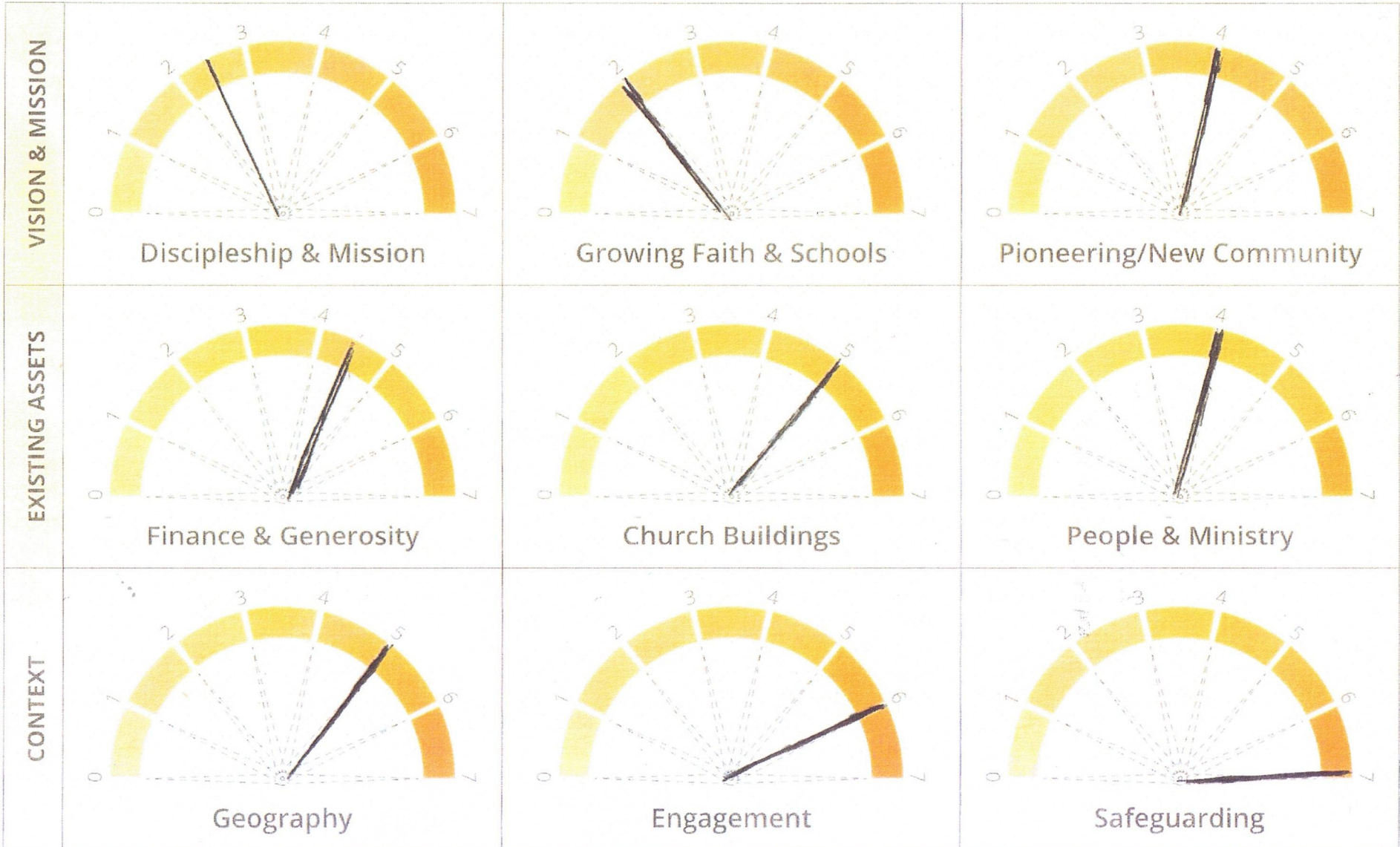

Conversation prompt for:

Sarkstone le Vale

Date:

5/6/2023

Wellbeing (battery life)

V. small pcc with 30 many "hats" workload high; looking forward to new leader Growing Faith

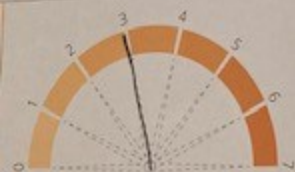

Discipleship & Mission

*late Margaret*



Growing Faith & Schools



Pioneering/New Community



Finance & Generosity



Church Buildings



People & Ministry



Geography



Engagement



Safeguarding

Conversation prompt for:

St Mary the Virgin  
Bottesford

Date:

21st June 2023

Wellbeing (battery life)

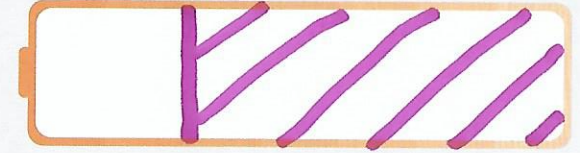

VISION & MISSION

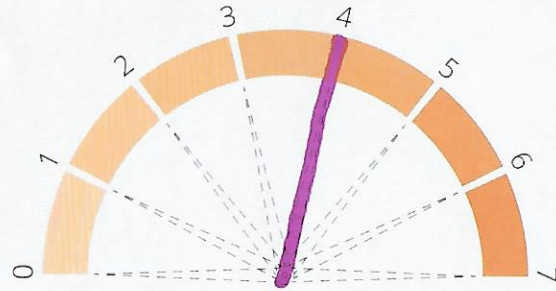

Discipleship & Mission

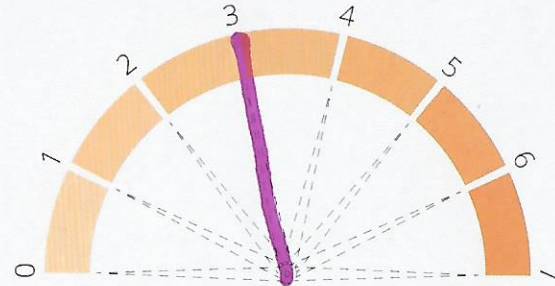

Growing Faith & Schools

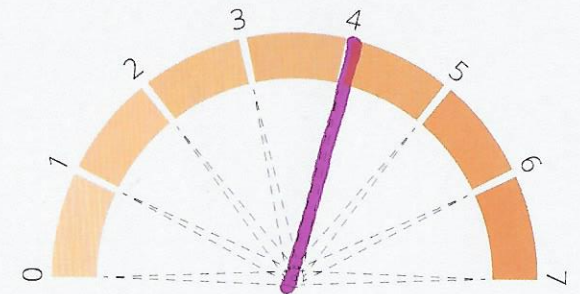

Pioneering/New Community

EXISTING ASSETS

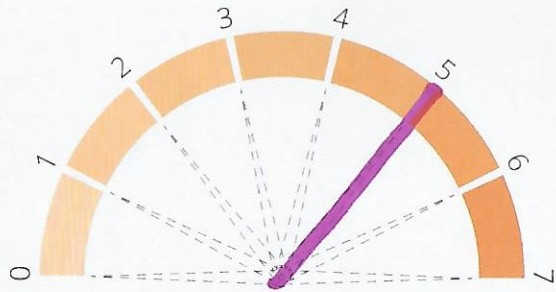

Finance & Generosity

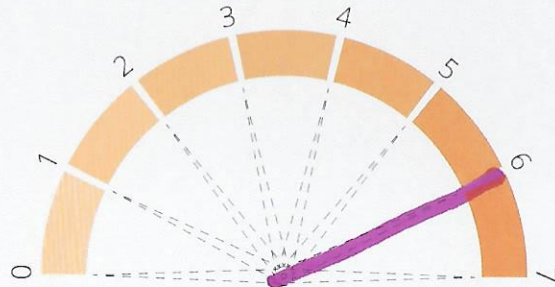

Church Buildings

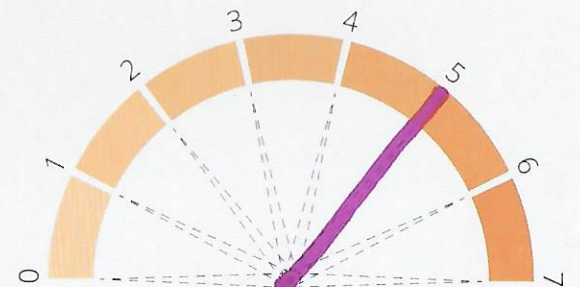

People & Ministry

CONTEXT

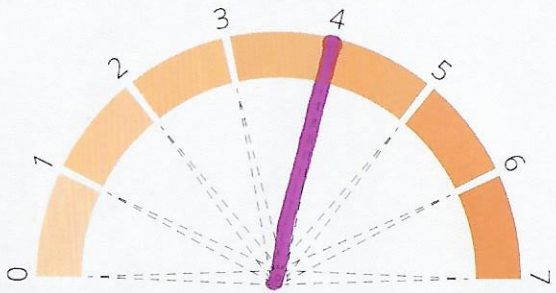

Geography

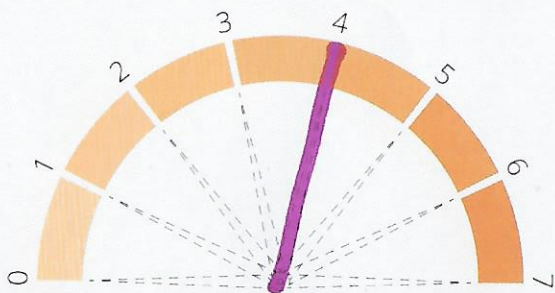

Engagement

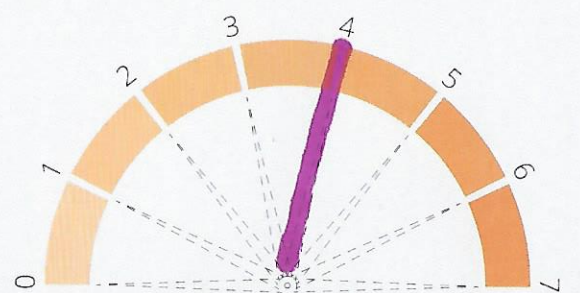

Safeguarding

Conversation prompt for:

ST GUTHLAC - BEARSTON

Date:

21.6.2023

Wellbeing (battery life)

SMALL VILLAGE  
NO CHILDREN  
NO SCHOOL.  
BUT GOOD COMMUNITY SPIRIT

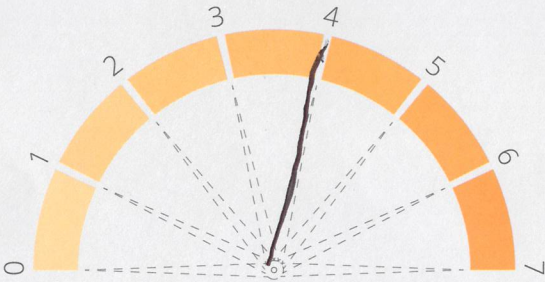
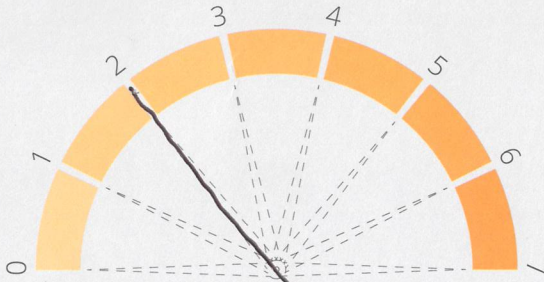
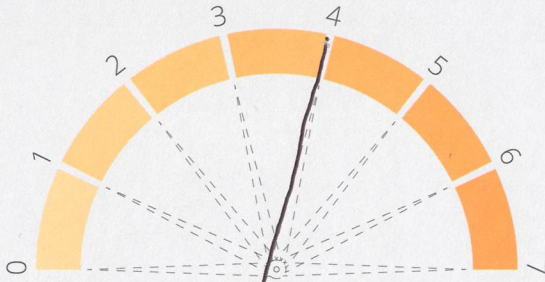
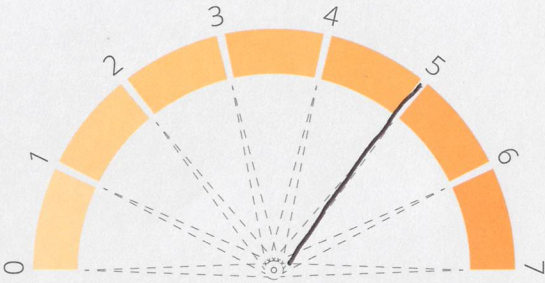
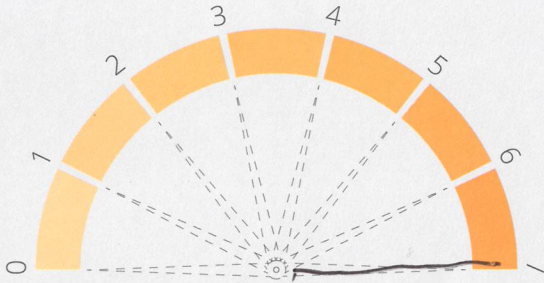
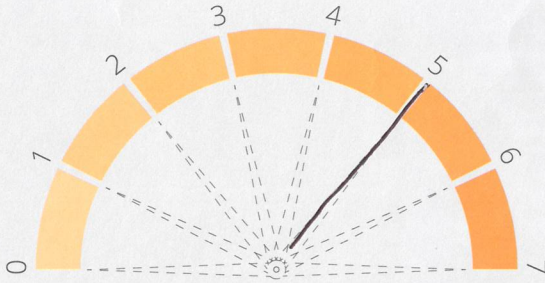
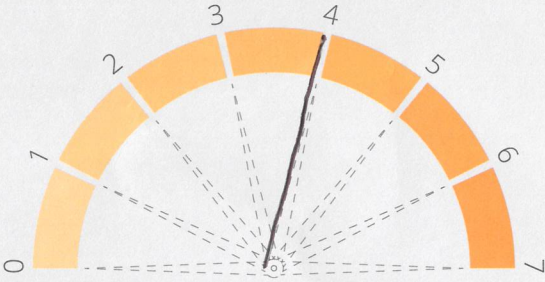
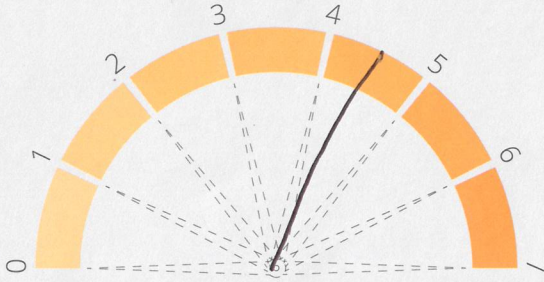
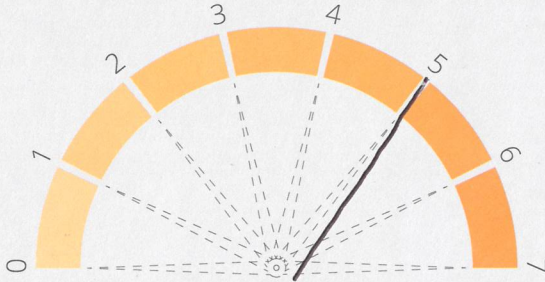
VISION & MISSION	 <p>Discipleship &amp; Mission</p>	 <p>Growing Faith &amp; Schools</p>	 <p>Pioneering/New Community</p>
EXISTING ASSETS	 <p>Finance &amp; Generosity</p>	 <p>Church Buildings</p>	 <p>People &amp; Ministry</p>
CONTEXT	 <p>Geography</p>	 <p>Engagement</p>	 <p>Safeguarding</p>

Conversation prompt for:

SF MICHAEL & ALL ANGELS  
BROOKSBY

Date:

8<sup>th</sup> June 2023

Wellbeing (battery life)

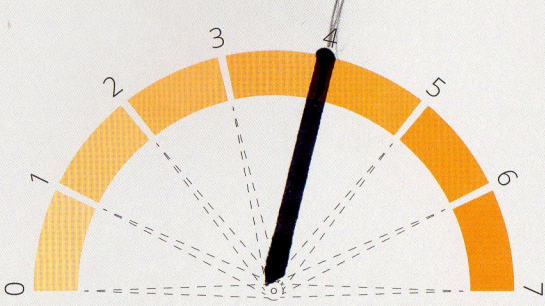
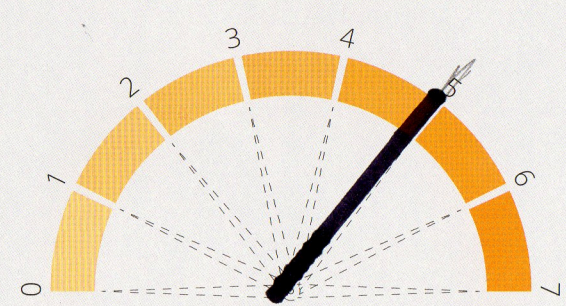
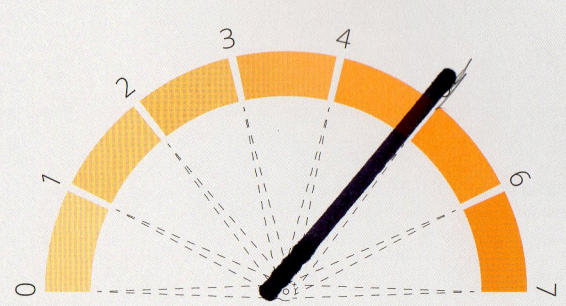
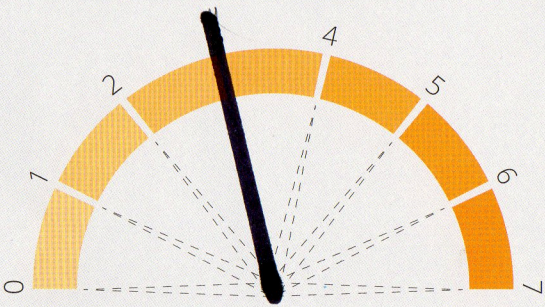
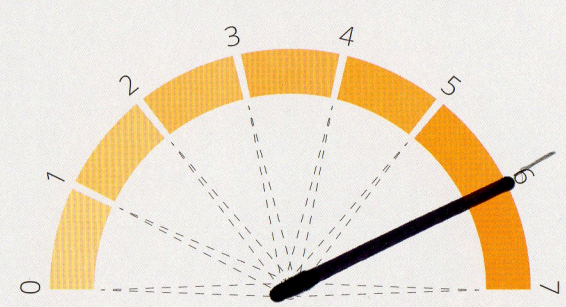
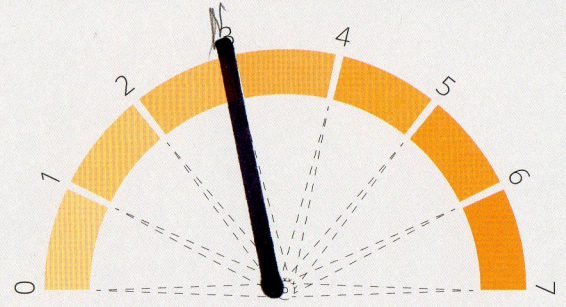
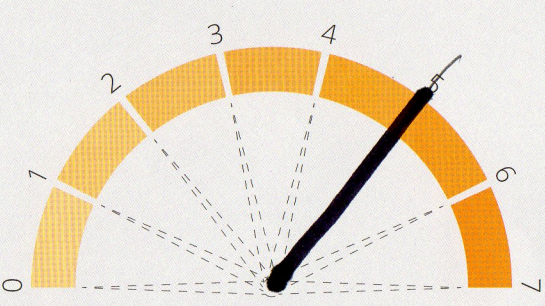
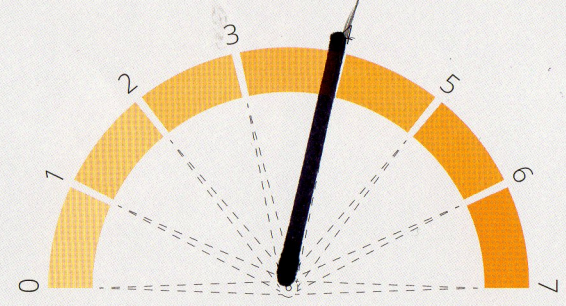
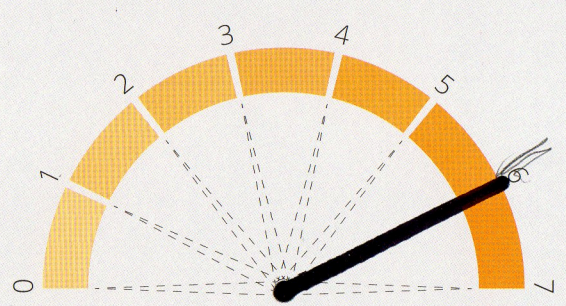

VISION & MISSION	 <p>Discipleship &amp; Mission</p>	 <p>Growing Faith &amp; Schools</p>	 <p>Pioneering/New Community</p>
EXISTING ASSETS	 <p>Finance &amp; Generosity</p>	 <p>Church Buildings</p>	 <p>People &amp; Ministry</p>
CONTEXT	 <p>Geography</p>	 <p>Engagement</p>	 <p>Safeguarding</p>

BROOKSBY = RURAL COLLEGE = RURAL CENTRE FOR COUNTY AND DIOCESE.  
NEW HOUSING DEVELOPMENT OF 70 HOUSES AFTER BEING "DESERTED VILLAGE". WEDDING CENTRE

Conversation prompt for:

Buckminster cum Sewstern

Date:

19th June 2023

Wellbeing (battery life)

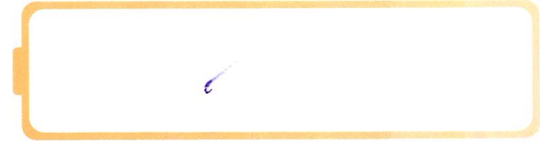

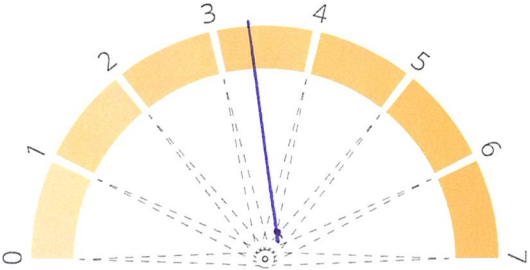
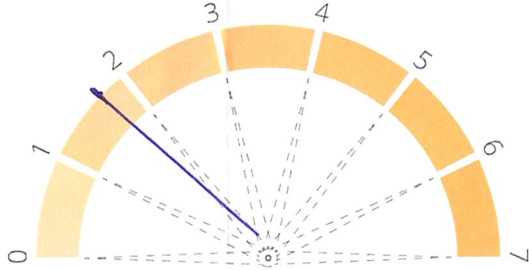
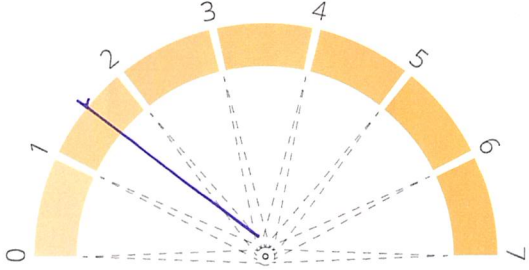
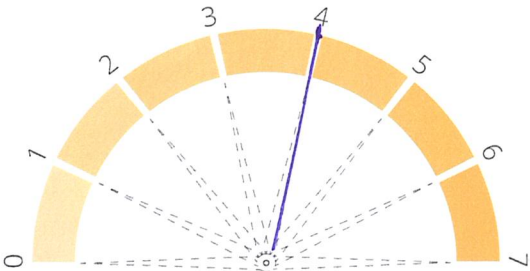
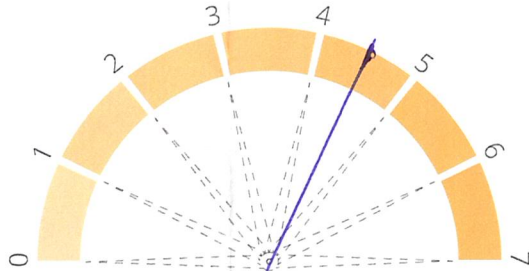
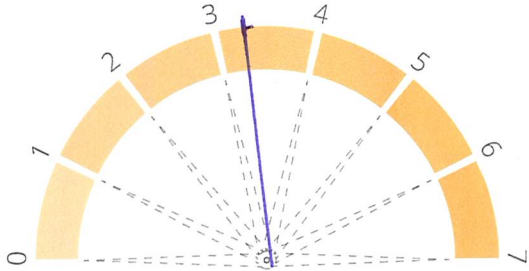
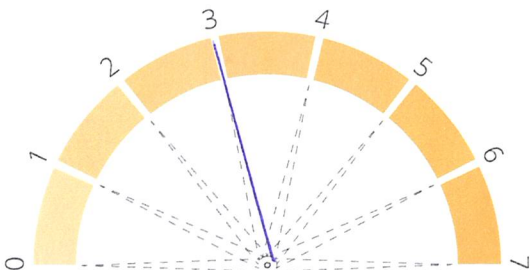
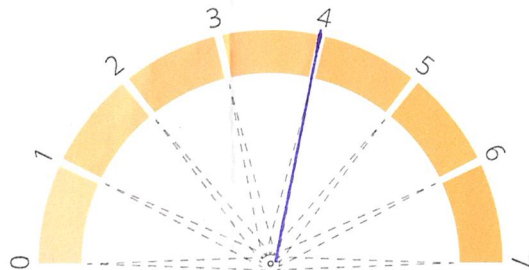
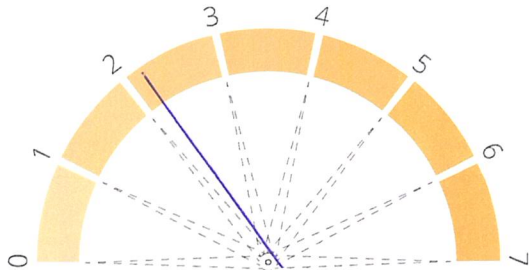
VISION & MISSION	 <p>Discipleship &amp; Mission</p>	 <p>Growing Faith &amp; Schools</p>	 <p>Pioneering/New Community</p>
EXISTING ASSETS	 <p>Finance &amp; Generosity</p>	 <p>Church Buildings</p>	 <p>People &amp; Ministry</p>
CONTEXT	 <p>Geography</p>	 <p>Engagement</p>	 <p>Safeguarding</p>

Conversation prompt for:

St. Mary the Virgin  
Burrough-on-the-Hill

Date:

14-6-23

Wellbeing (battery life)

PCC are hardworking and complete tasks on a rota. More change from above might be difficult to manage.

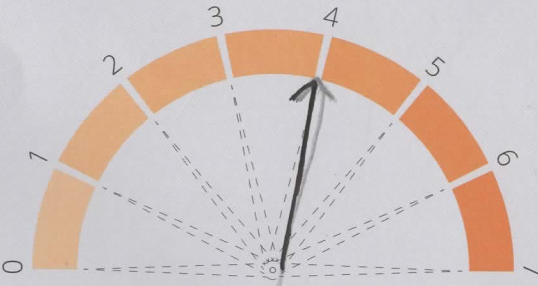
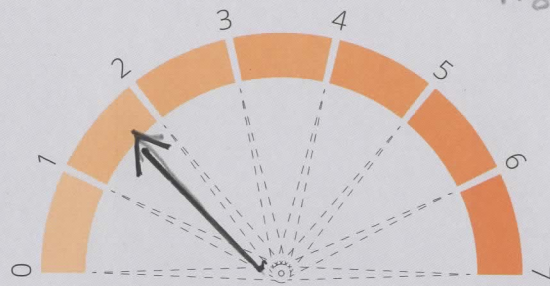
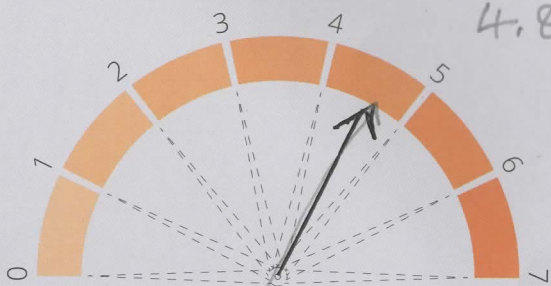
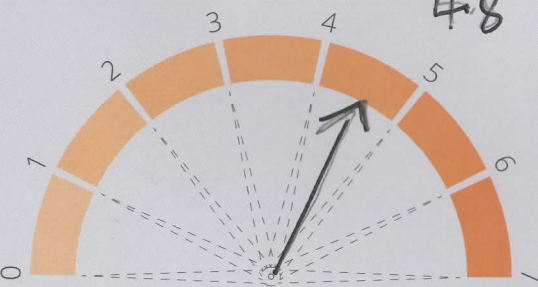
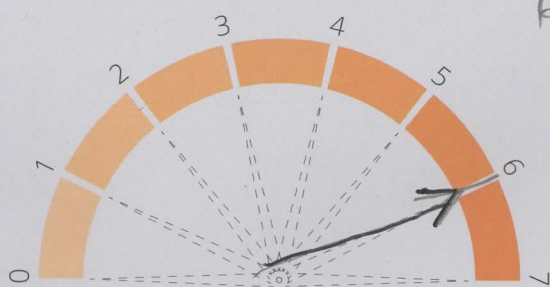
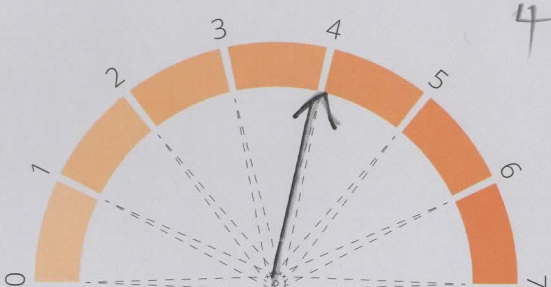
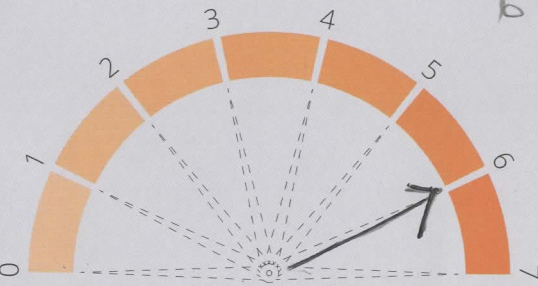
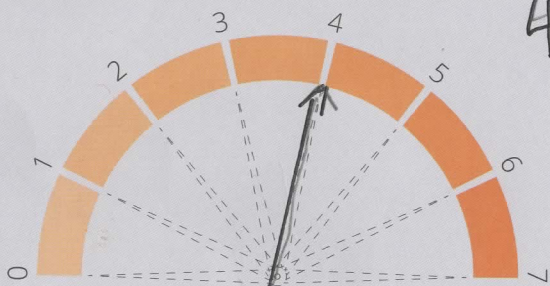
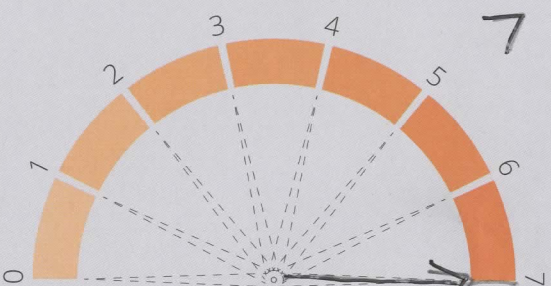
VISION & MISSION	 <p>Discipleship &amp; Mission</p>	 <p>Growing Faith &amp; Schools</p>	 <p>Pioneering/New Community</p>
EXISTING ASSETS	 <p>Finance &amp; Generosity</p>	 <p>Church Buildings</p>	 <p>People &amp; Ministry</p>
CONTEXT	 <p>Geography</p>	 <p>Engagement</p>	 <p>Safeguarding</p>



Conversation prompt for:





St James Burton Lazars

Date:

15/06/23

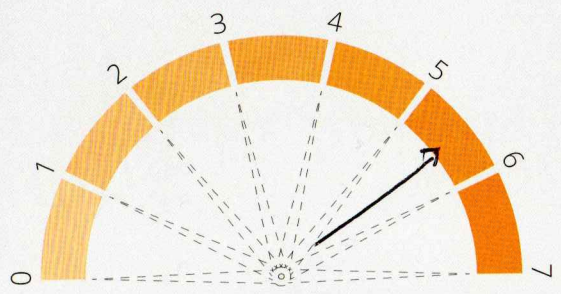
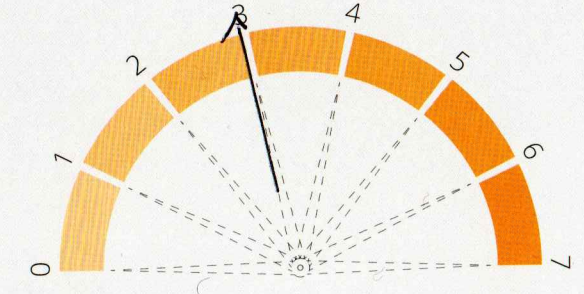
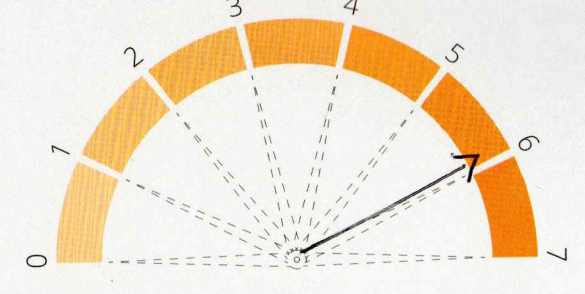
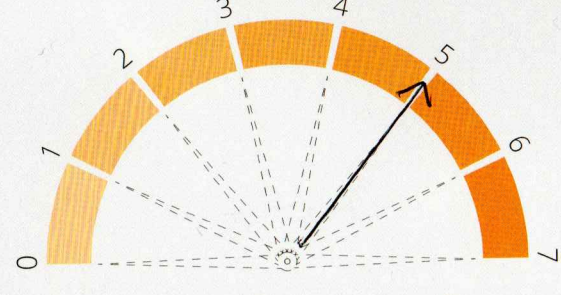
Wellbeing (battery life)

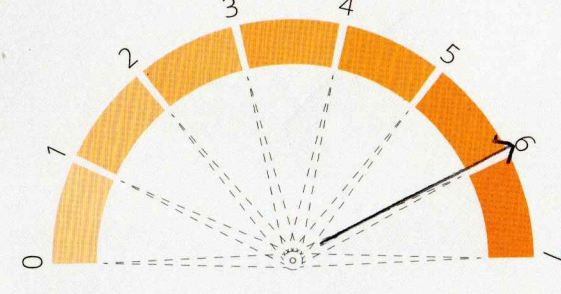
34%

<b>VISION &amp; MISSION</b>	 <p>Discipleship &amp; Mission</p>	 <p>Growing Faith &amp; Schools</p>	 <p>Pioneering/New Community</p>
<b>EXISTING ASSETS</b>	 <p>Finance &amp; Generosity</p>	 <p>Church Buildings</p>	 <p>People &amp; Ministry</p>
<b>CONTEXT</b>	 <p>Geography</p>	 <p>Engagement</p>	 <p>Safeguarding</p>

Conversation prompt for:

Church of St Botolph +  
St John the Baptist,  
Croston Vicarage

Date:

29.06.23

Wellbeing (battery life)

PCC → 40% - We are <sup>committed</sup> ~~committed~~ +  
love our church but there are only  
5 of us + feel we are running on low  
minister also extremely stretched with  
11 churches to look after.

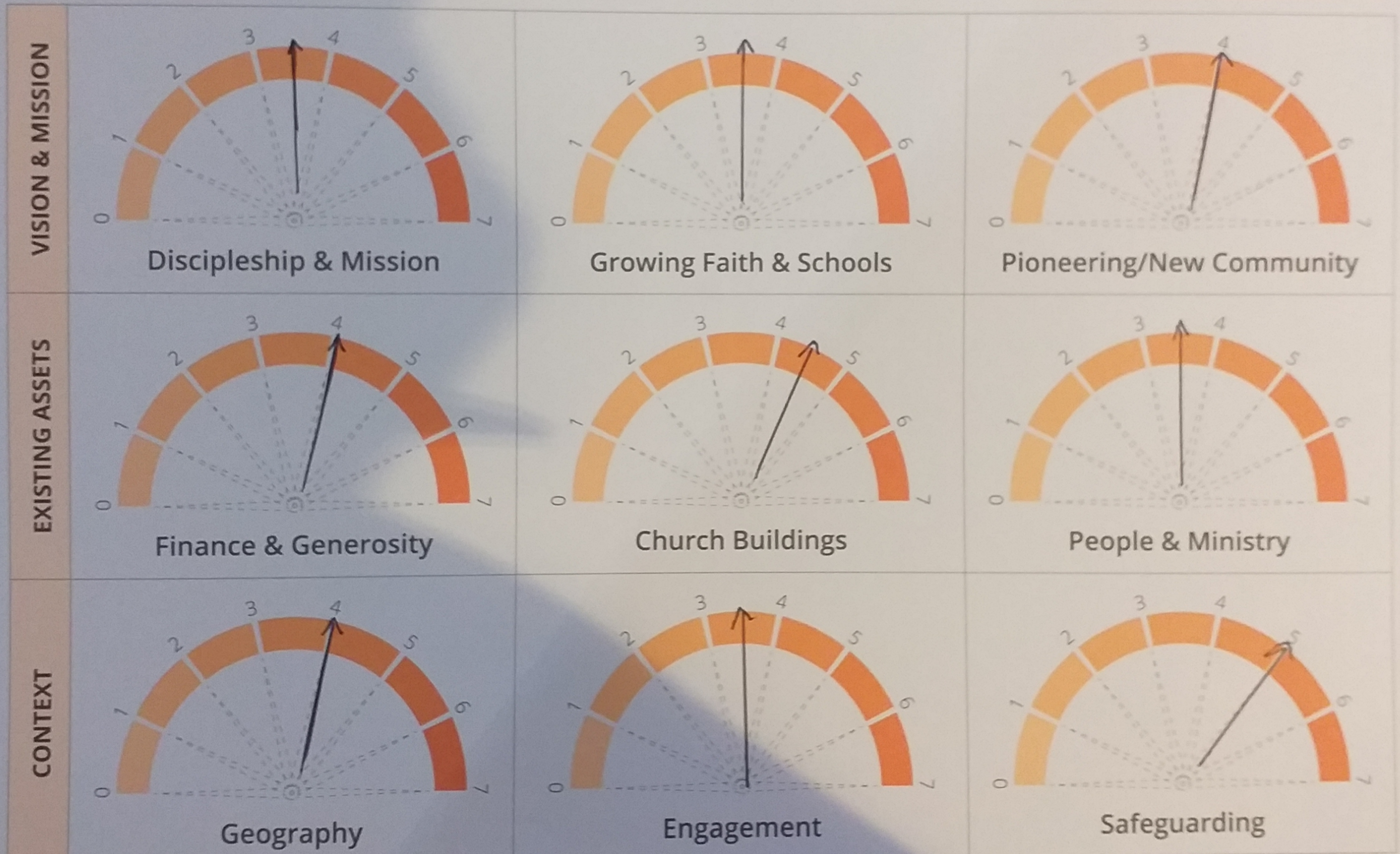

Conversation prompt for:

ST. HILDA'S EAST GOSWOTE

Date:

25<sup>th</sup> JUNE 2023

Wellbeing (battery life)

50% mainly due to not having a vicar at present

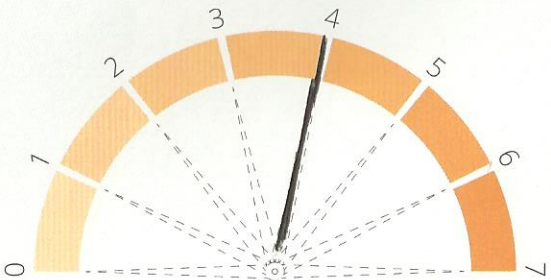
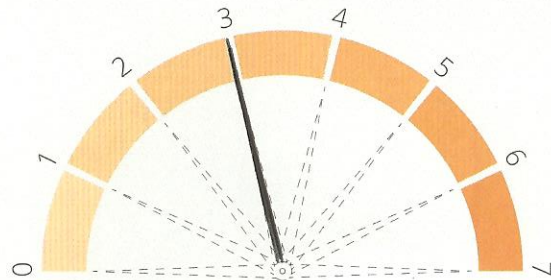
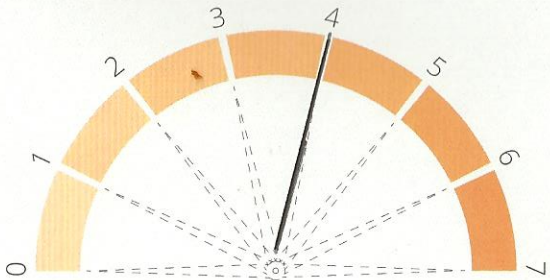
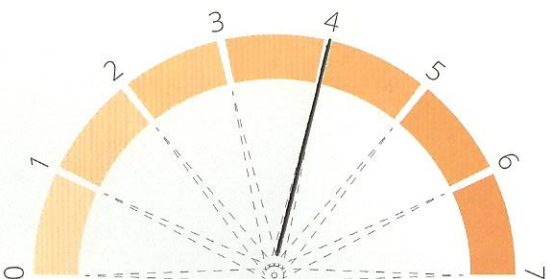
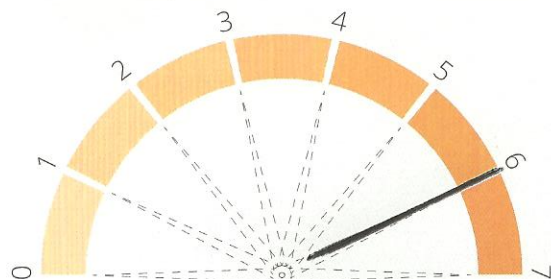
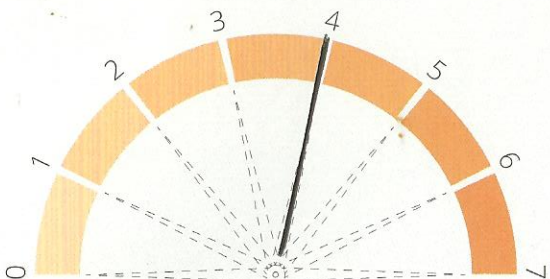
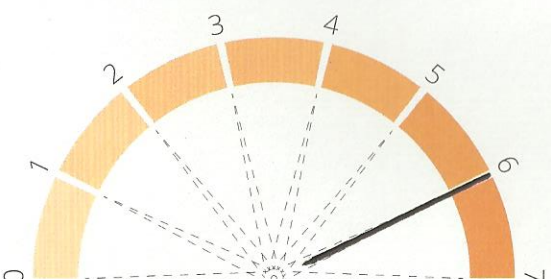
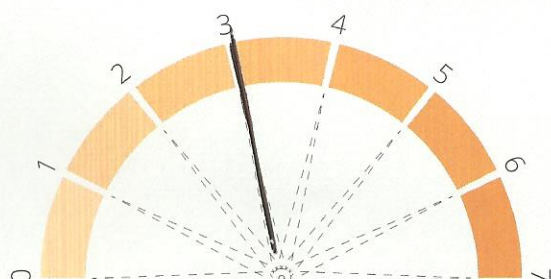
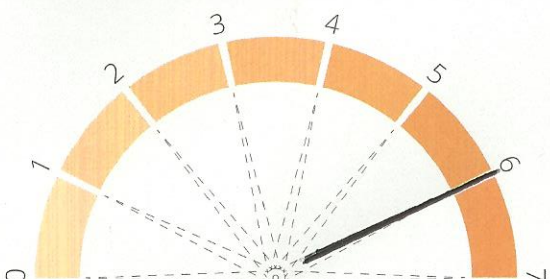
VISION & MISSION	 <p>Discipleship &amp; Mission</p>	 <p>Growing Faith &amp; Schools</p>	 <p>Pioneering/New Community</p>
EXISTING ASSETS	 <p>Finance &amp; Generosity</p>	 <p>Church Buildings</p>	 <p>People &amp; Ministry</p>
CONTEXT	 <p>Geography</p>	 <p>Engagement</p>	 <p>Safeguarding</p>

Conversation prompt for:

*SF Thomas of Canterbury,  
FRISBY on the WREAKE*

Date:

*12-6-23*

Wellbeing (battery life)

*Batteries do need "topping up"  
occasionally as the DCC is very small (23)  
& congregation getting smaller.*



Conversation prompt for:

ST. LUKE'S, GADDESBY

Date:

5TH. JUNE 2023

Wellbeing (battery life)

Lack of leadership due to Rev'd Neil's illness & absence, but receiving help & guidance from others.

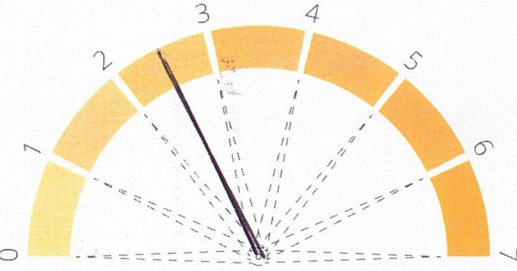
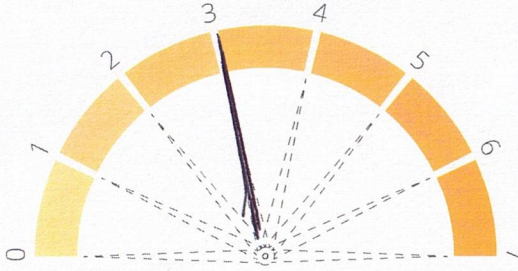
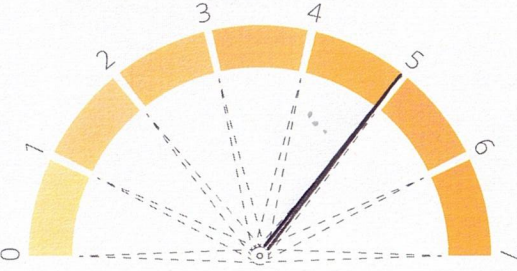
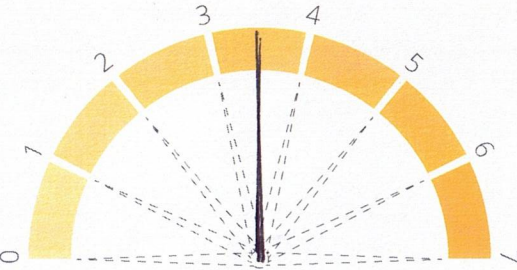
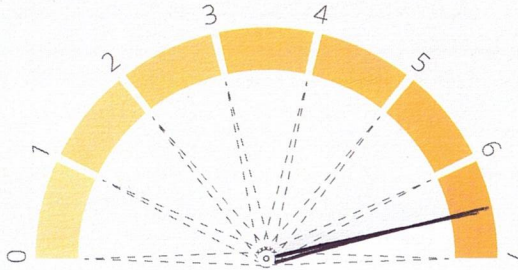
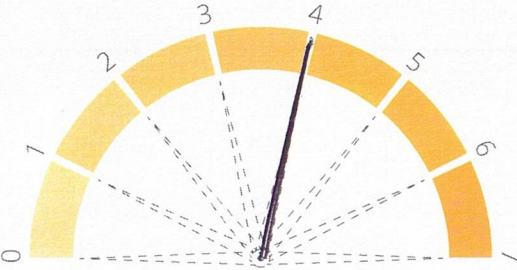
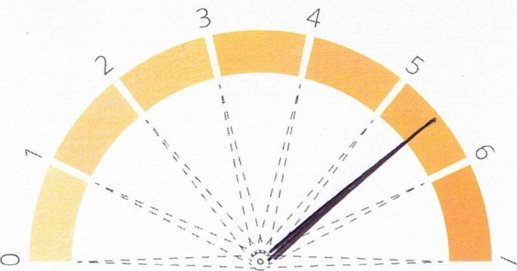
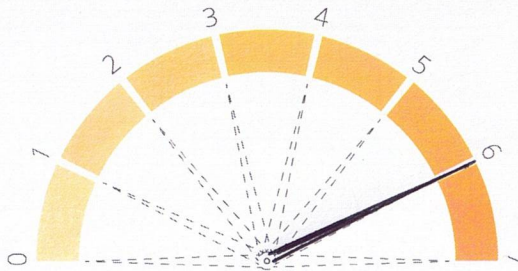
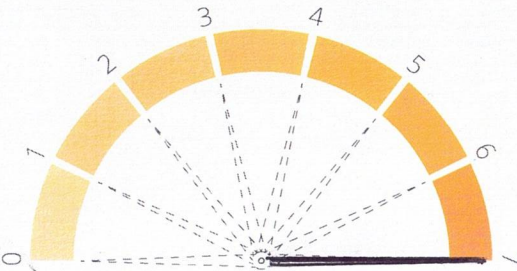
VISION & MISSION	 <p>Discipleship &amp; Mission</p>	 <p>Growing Faith &amp; Schools</p>	 <p>Pioneering/New Community</p>
EXISTING ASSETS	 <p>Finance &amp; Generosity</p>	 <p>Church Buildings</p>	 <p>People &amp; Ministry</p>
CONTEXT	 <p>Geography</p>	 <p>Engagement</p>	 <p>Safeguarding</p>

Conversation prompt for:

Gathering & Travelling Frc

Date:

20<sup>th</sup> June 2023

Wellbeing (battery life)

pretty good

VISION & MISSION

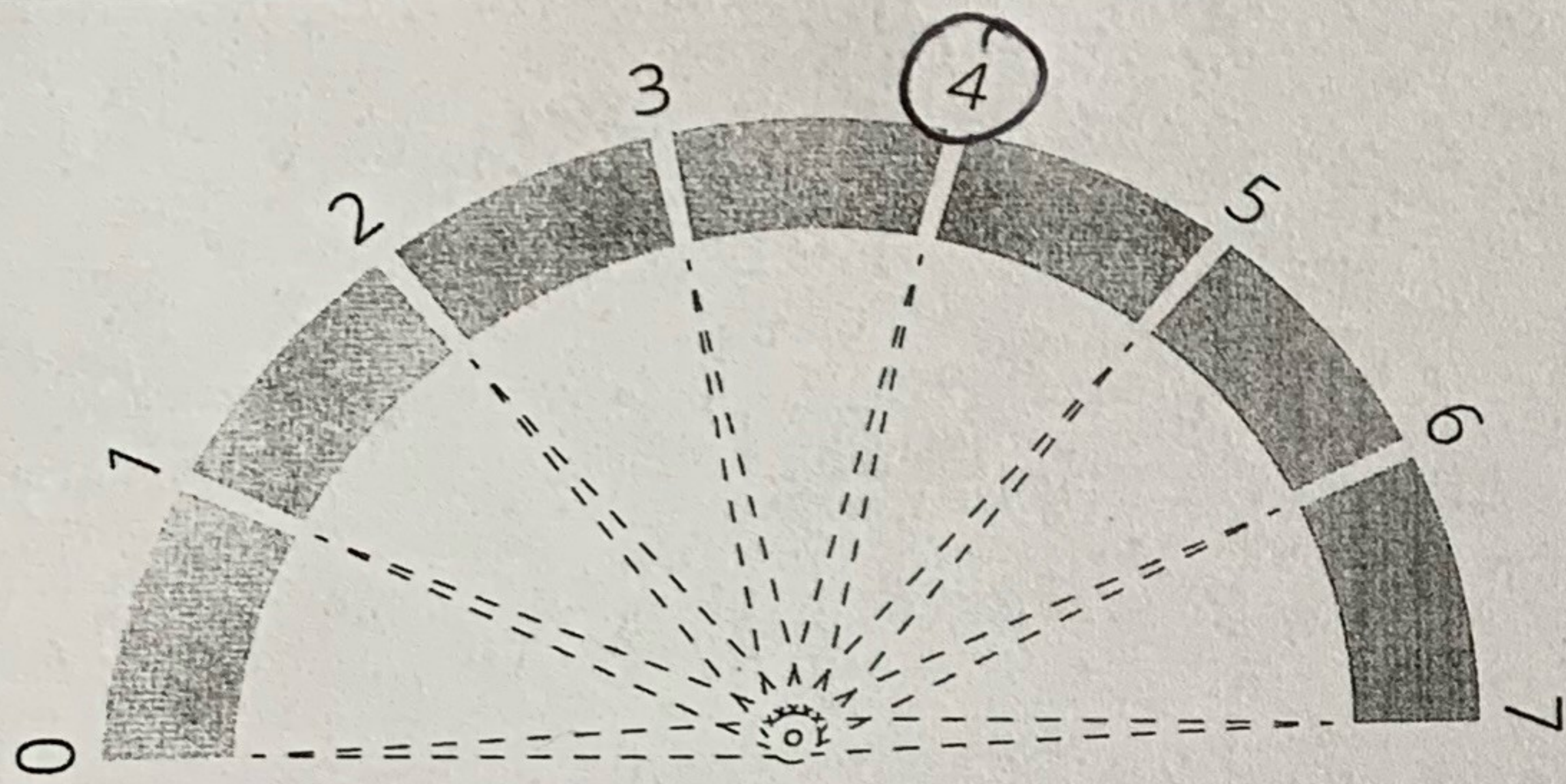

Discipleship & Mission

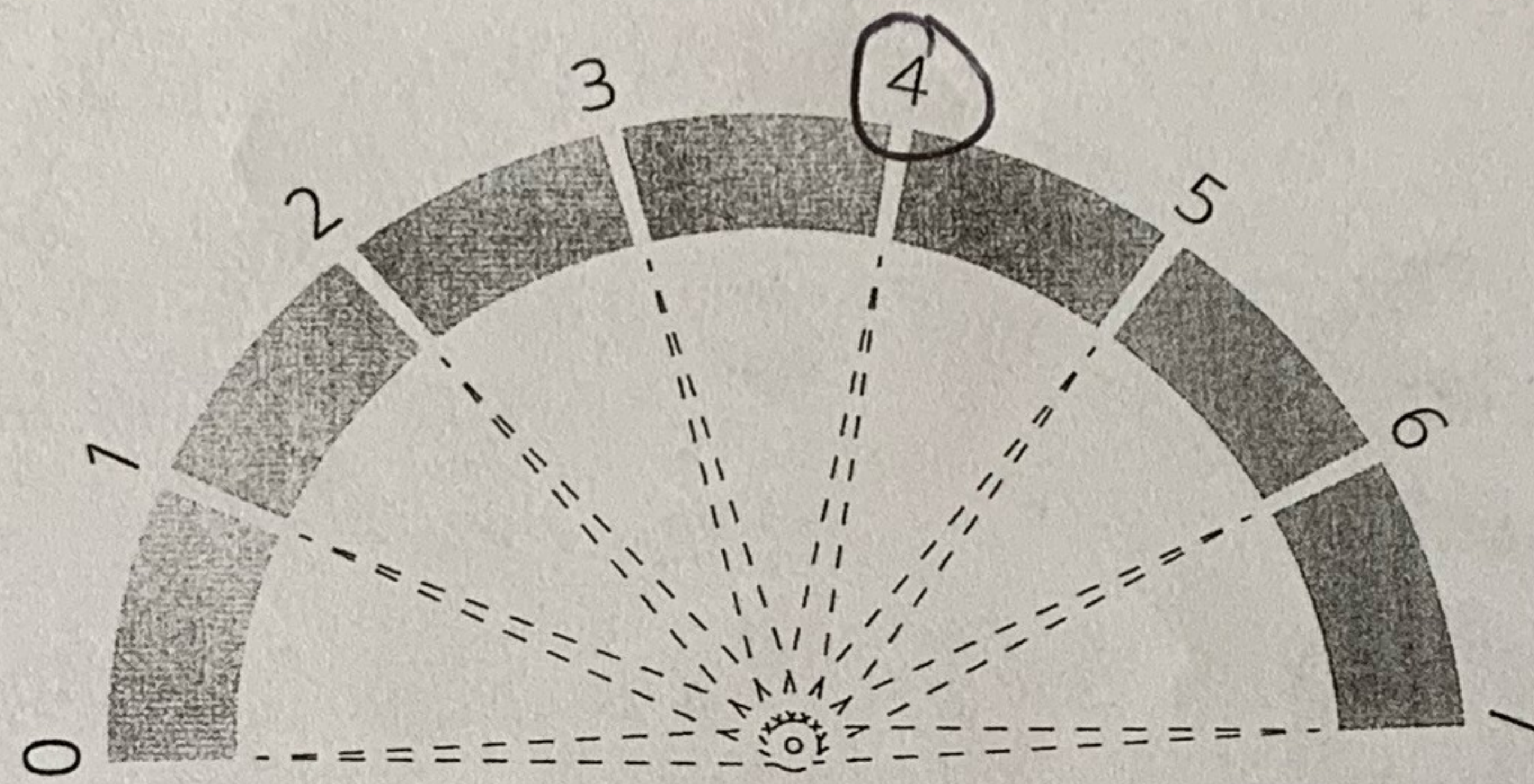

Growing Faith & Schools

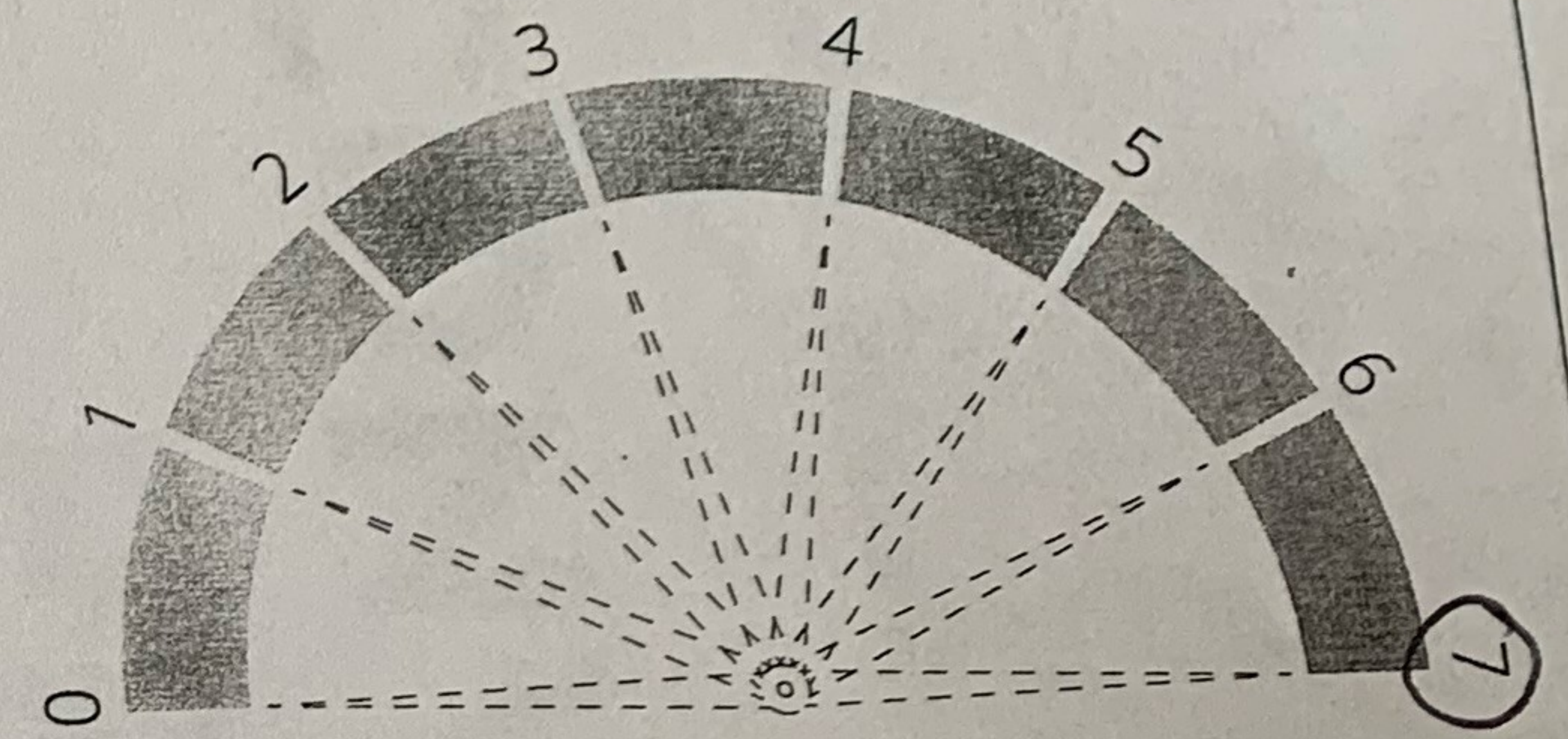

Pioneering/New Community

EXISTING ASSETS

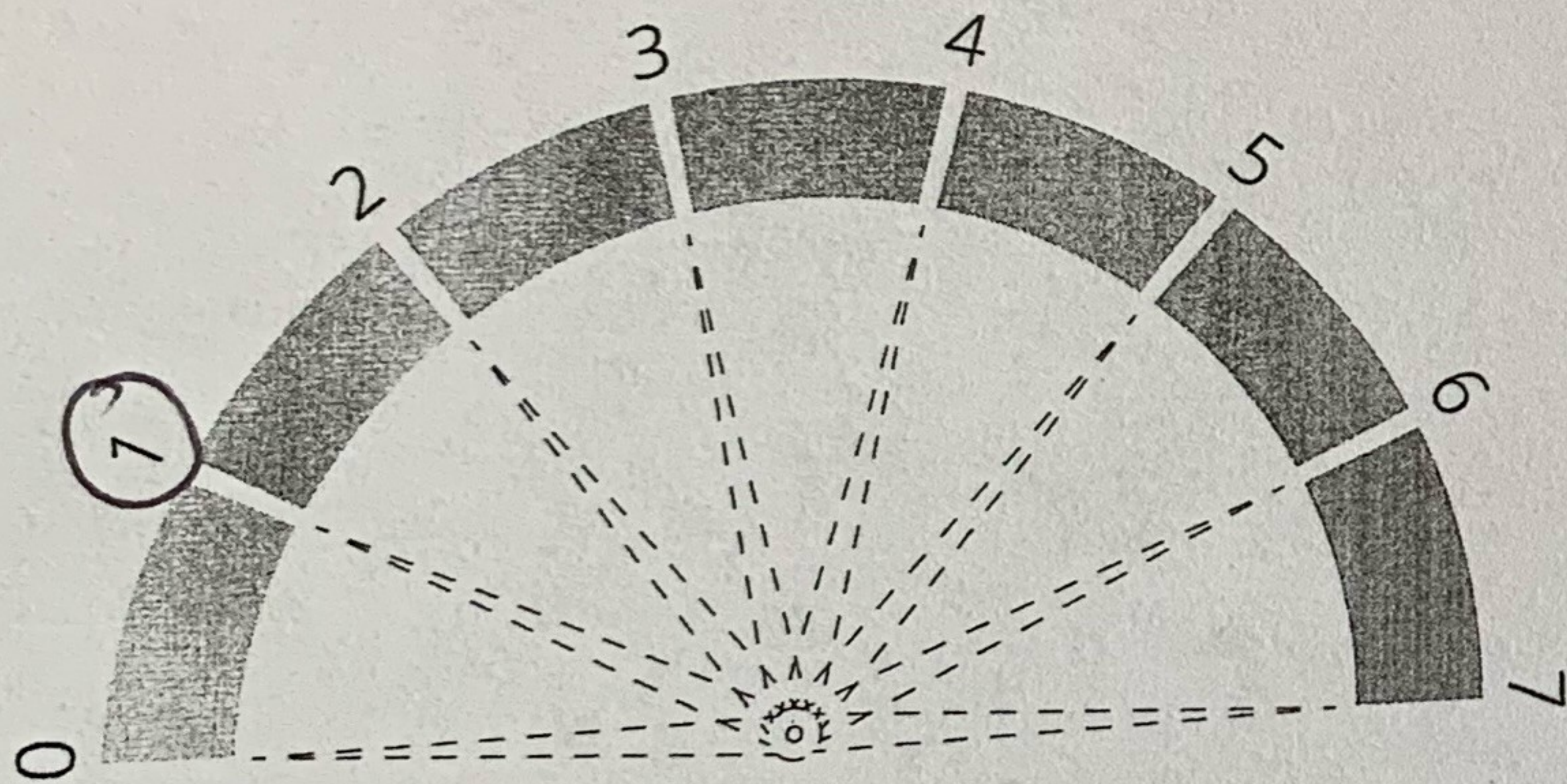

Finance & Generosity

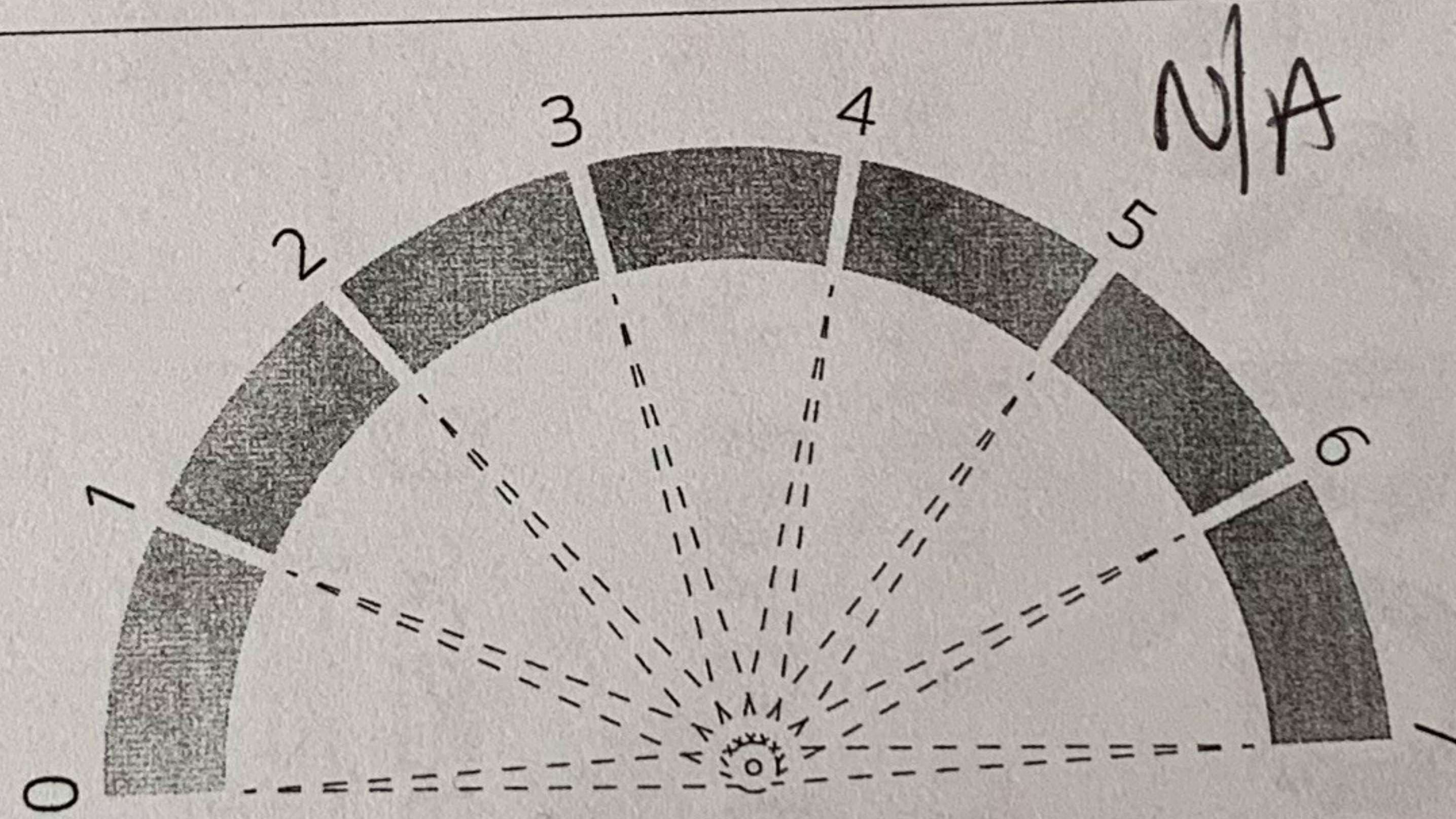

Church Buildings

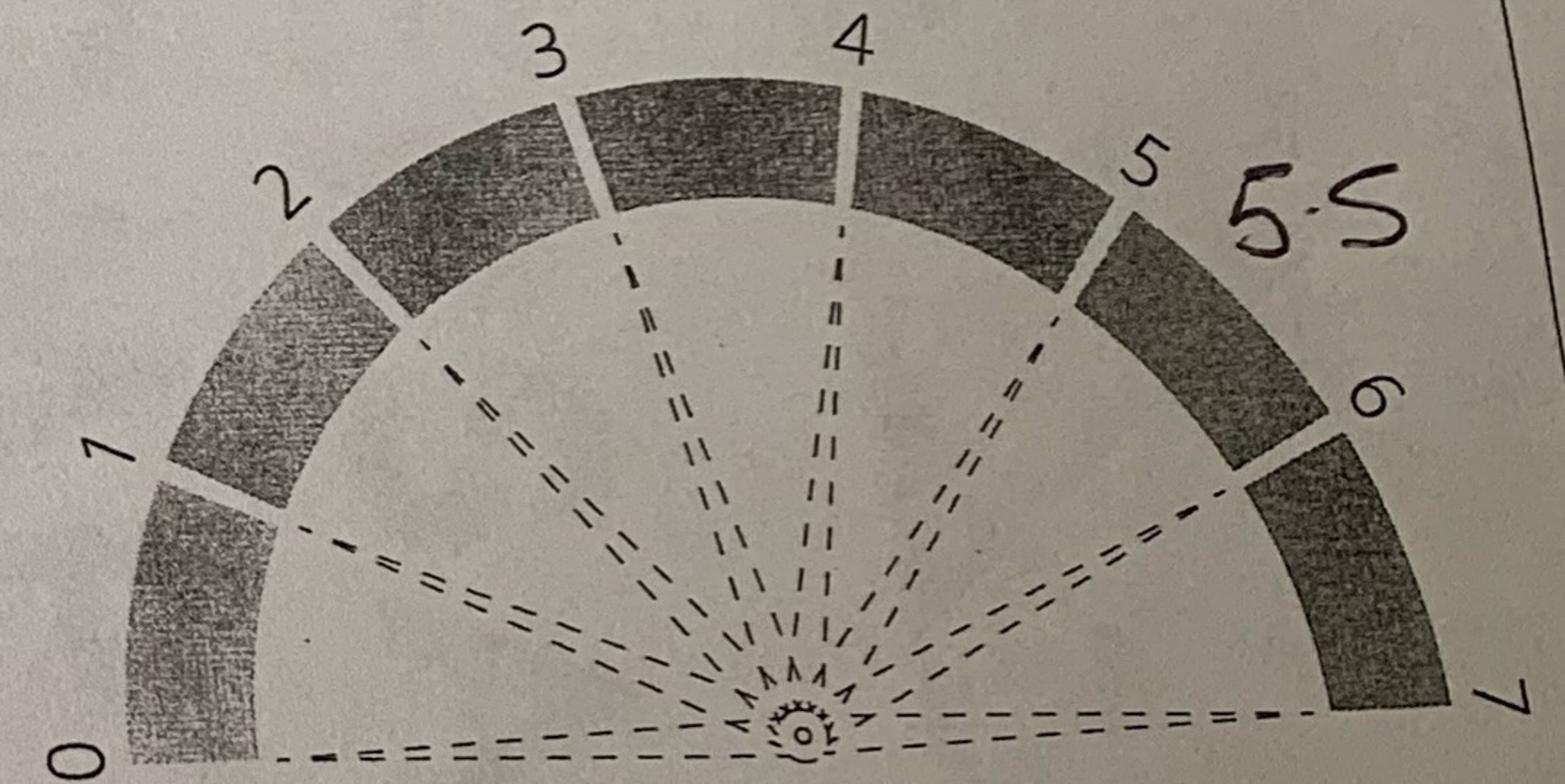

People & Ministry

CONTEXT

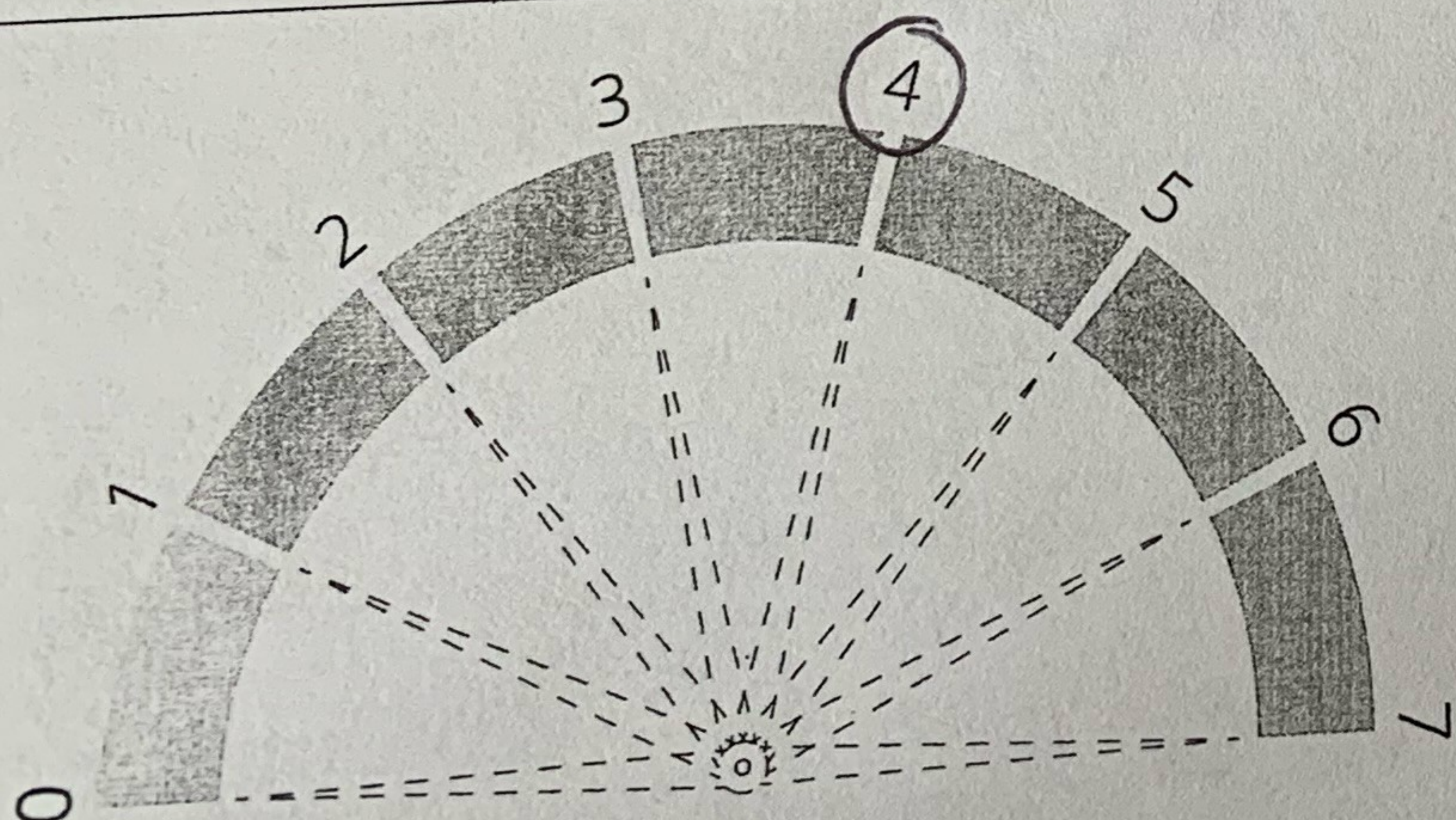

Geography

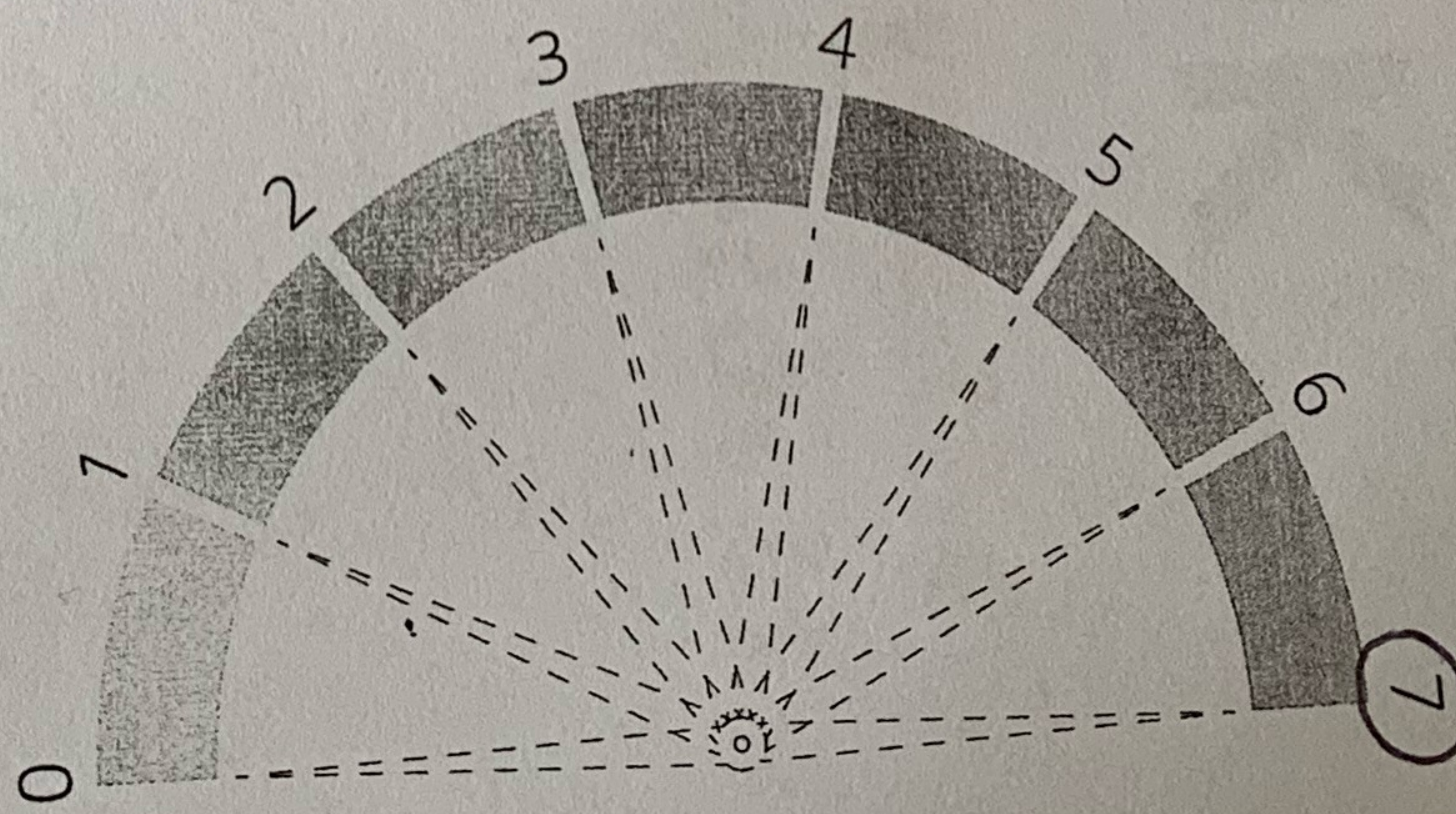

Engagement

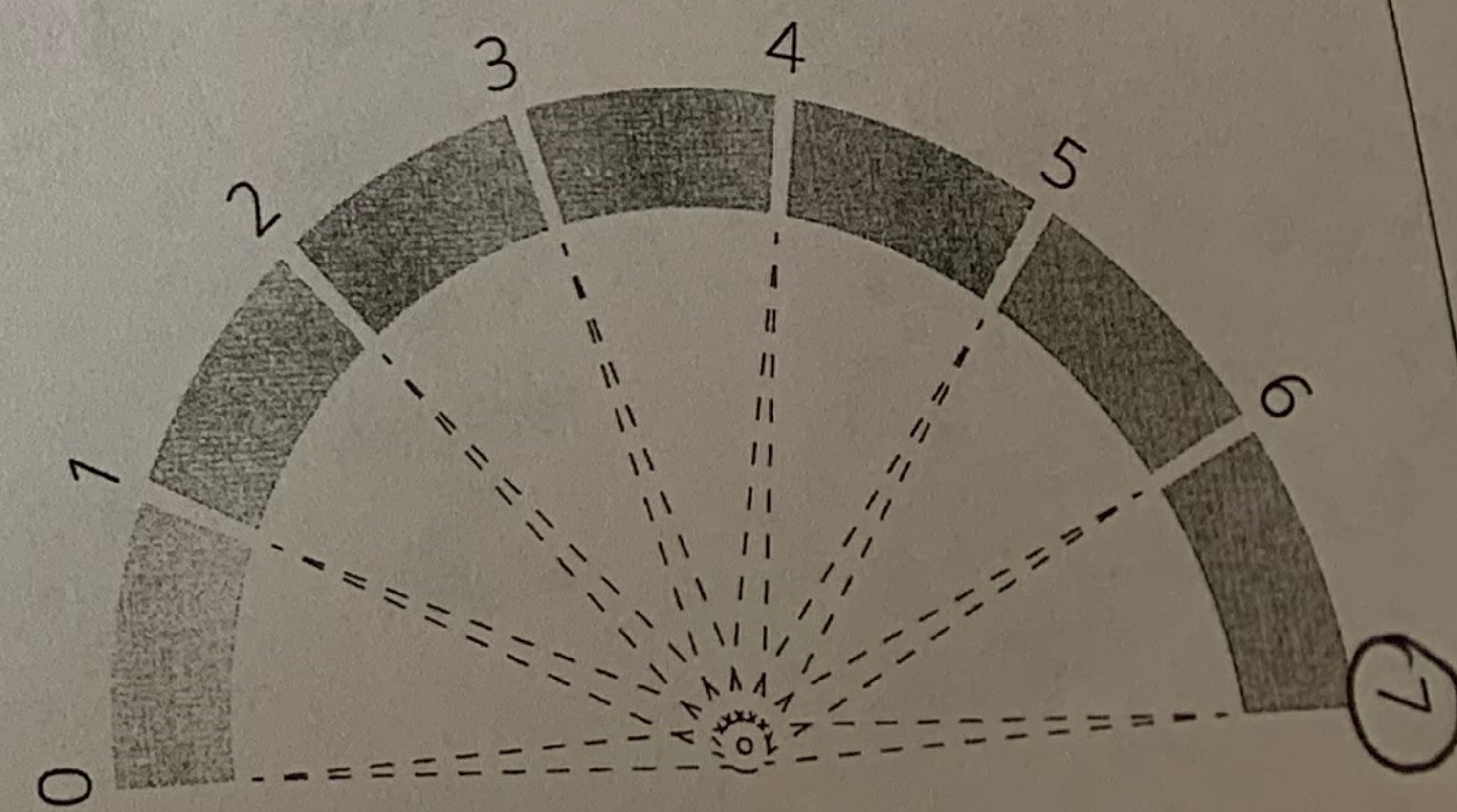

Safeguarding

Conversation prompt for:

St. Swithun's Gt. Dalby

Date:

14/6/23

Wellbeing (battery life)

Without Administrator and shared as Priest. It would be very low.



Conversation prompt for:

ST. JOHN THE BAPTIST  
GRIMSTON

Date:

16 MAY 2023

Wellbeing (battery life)



VISION & MISSION	<p>Discipleship &amp; Mission</p>	<p>Growing Faith &amp; Schools</p>	<p>Pioneering/New Community</p>
EXISTING ASSETS	<p>Finance &amp; Generosity</p>	<p>Church Buildings</p>	<p>People &amp; Ministry</p>
CONTEXT	<p>Geography</p>	<p>Engagement</p>	<p>Safeguarding</p>



Conversation prompt for:

St Mary the Virgin, Harby

Date:

June 2023

Wellbeing (battery life)

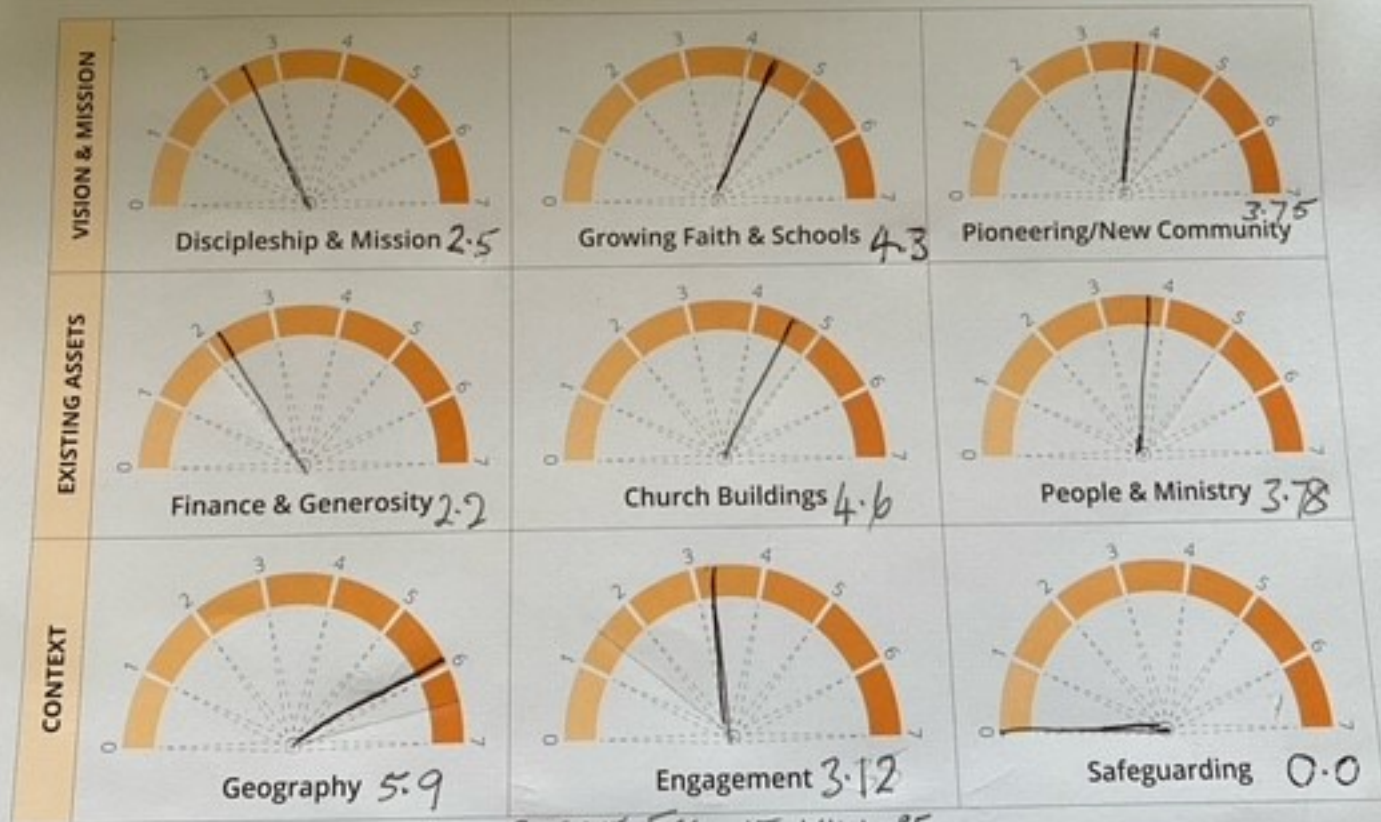

BUT WE FEEL IT WILL BE THRUST UPON US!!

Conversation prompt for:

ST MICHAEL AMB ALL ANGELS  
HARSTON

Date:

12<sup>th</sup> MAY 2023

Wellbeing (battery life)

We are running on empty.  
We have nothing else to give.

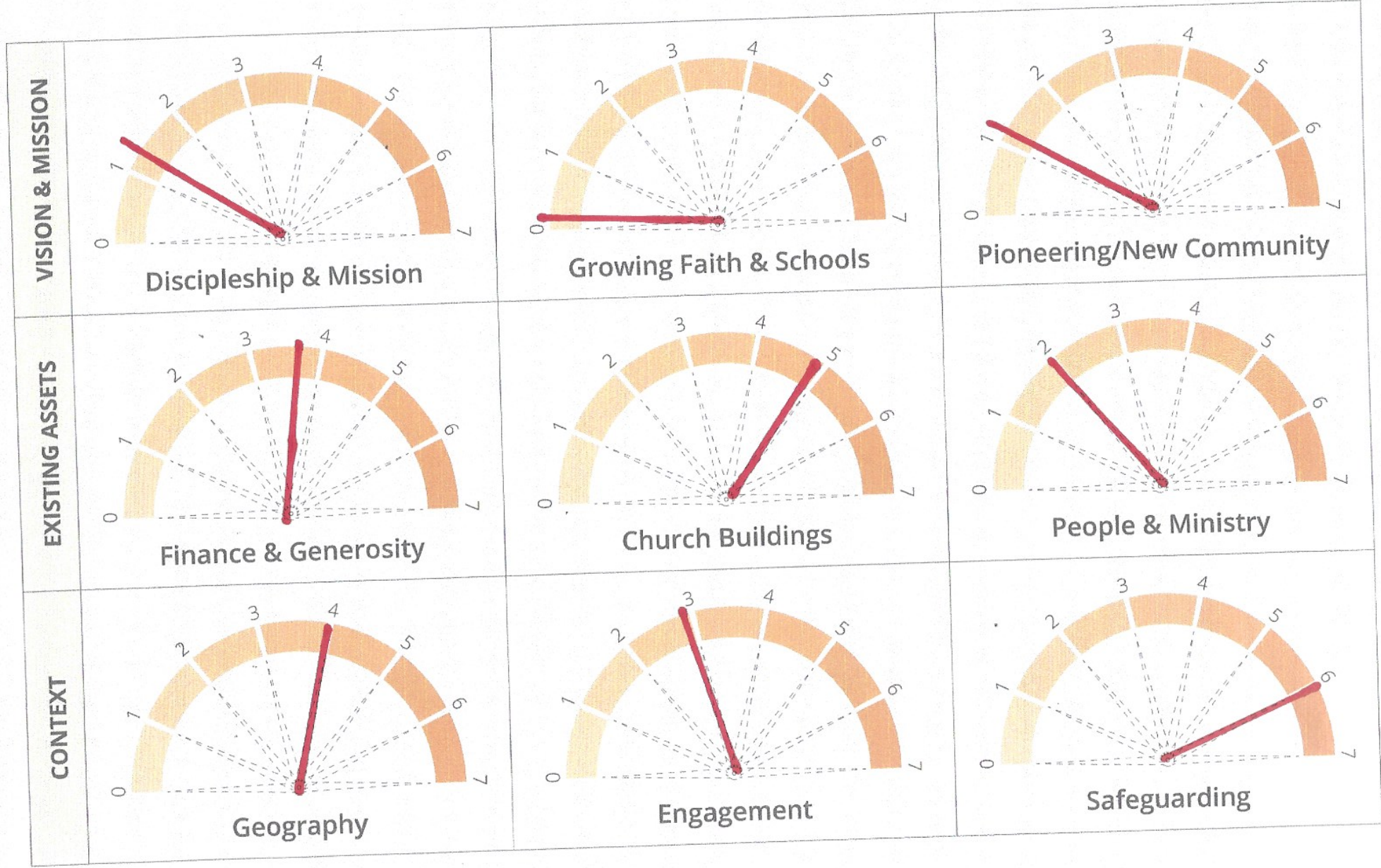

Conversation prompt for:

ALL SAINTS' HOBY

Date:

25<sup>th</sup> MAY 2023

Wellbeing (battery life)

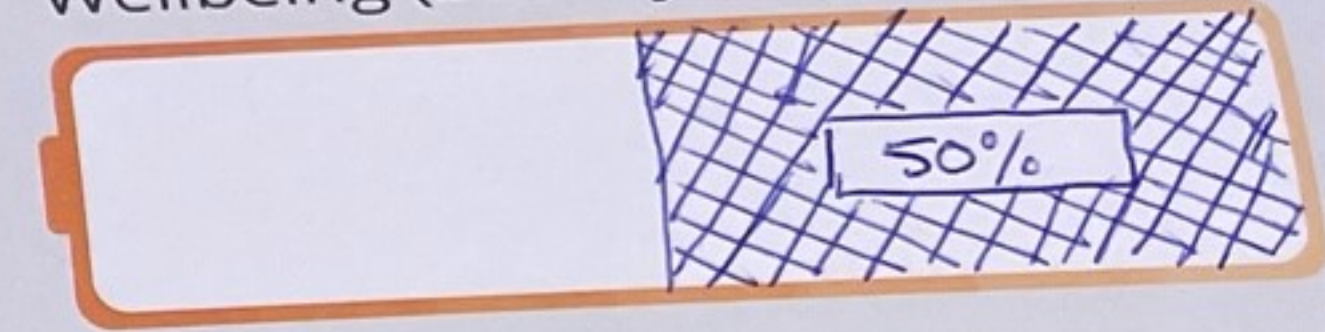

PARISH OF THE UPPER WREAKE IN SOUTH WEST FRAMLAND

VISION & MISSION	<p>Discipleship &amp; Mission</p>	<p>Growing Faith &amp; Schools</p>	<p>Pioneering/New Community</p>
EXISTING ASSETS	<p>Finance &amp; Generosity</p>	<p>Church Buildings</p>	<p>People &amp; Ministry</p>
CONTEXT	<p>Geography</p>	<p>Engagement</p>	<p>Safeguarding</p>

Overall Average 4.6

Conversation prompt for:



ST MICHAEL + ALL  
AUGUSTUS  
HOSE

Date:

5/6/23

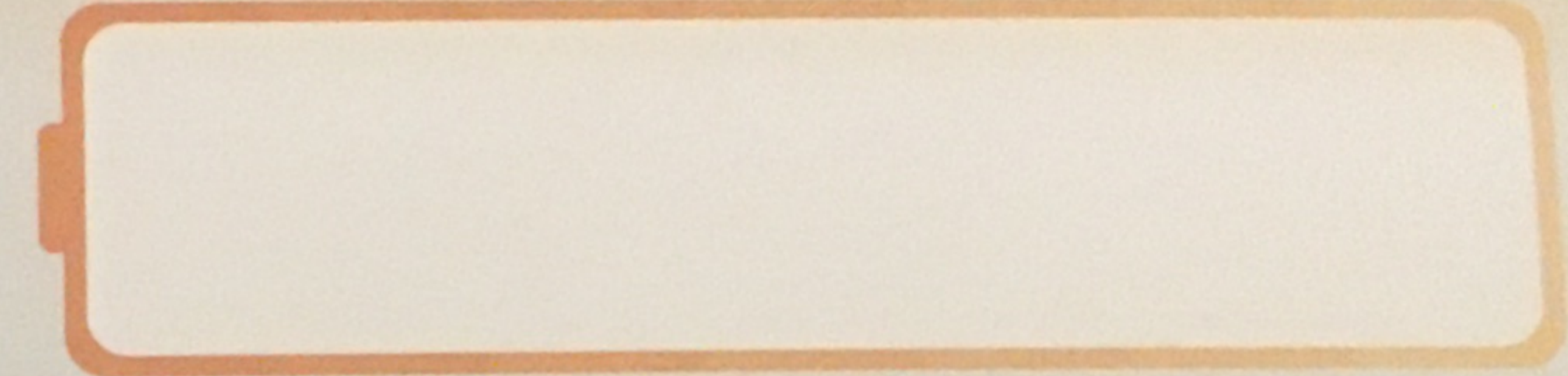
Wellbeing (battery life)

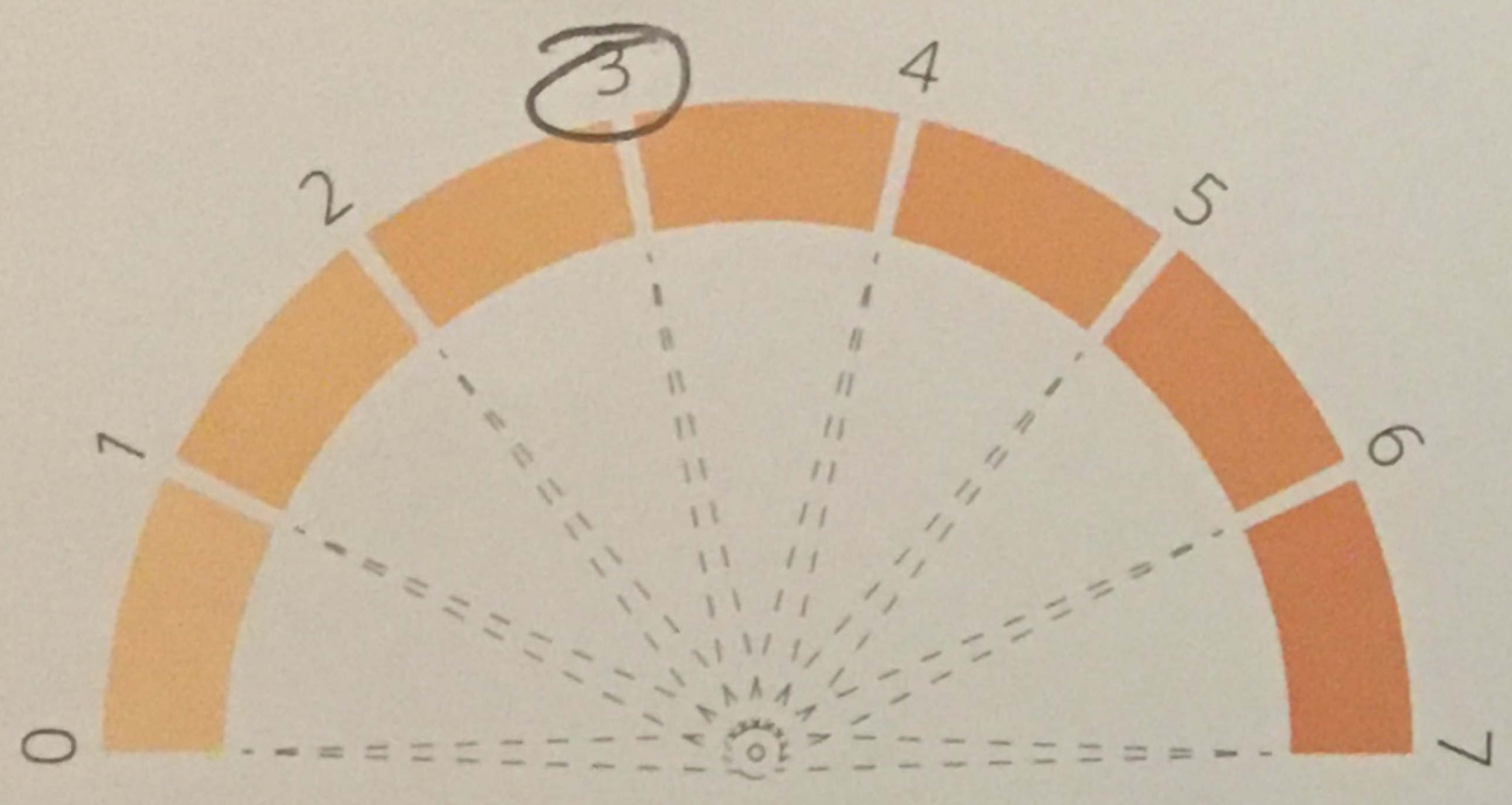
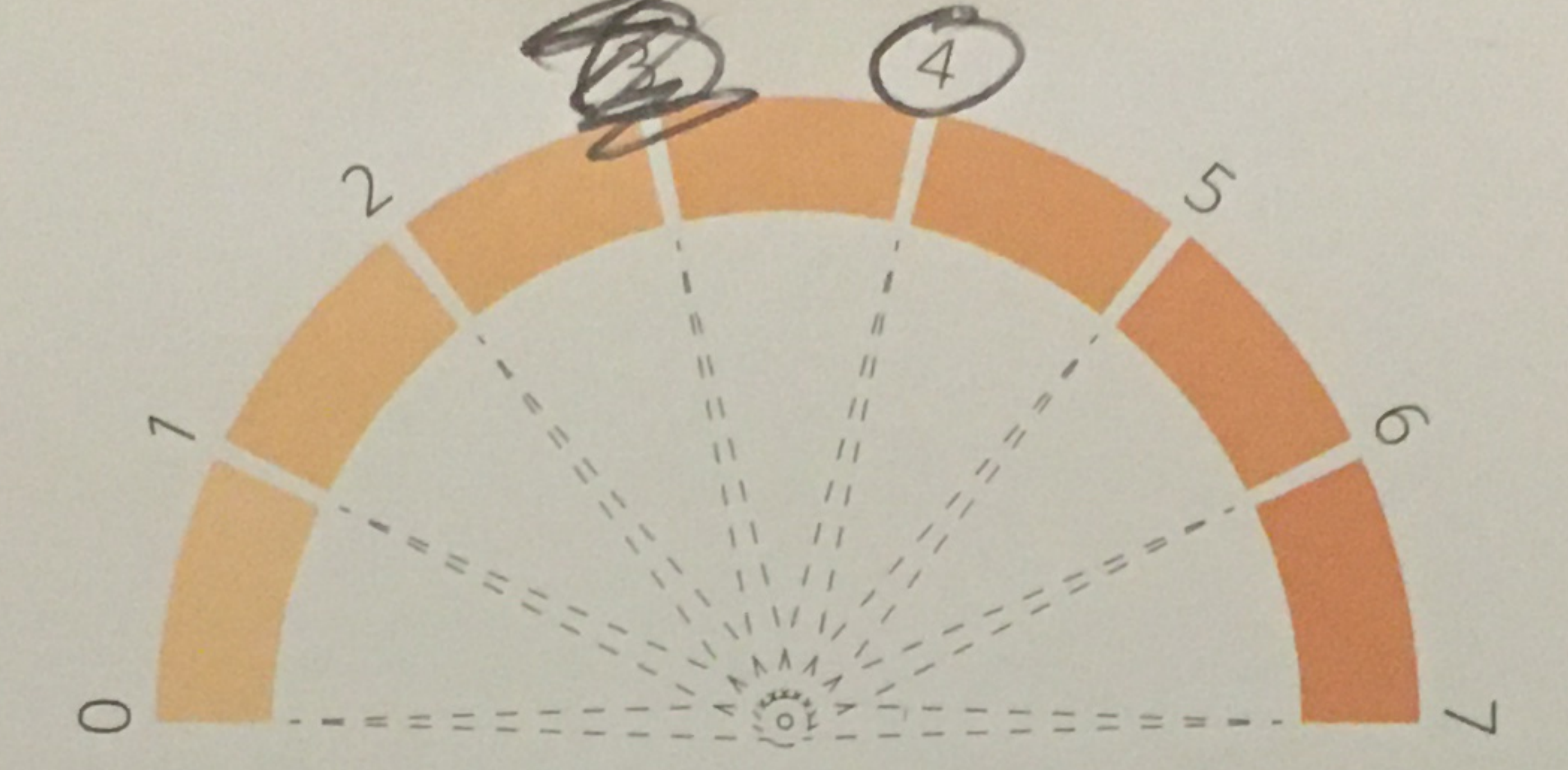
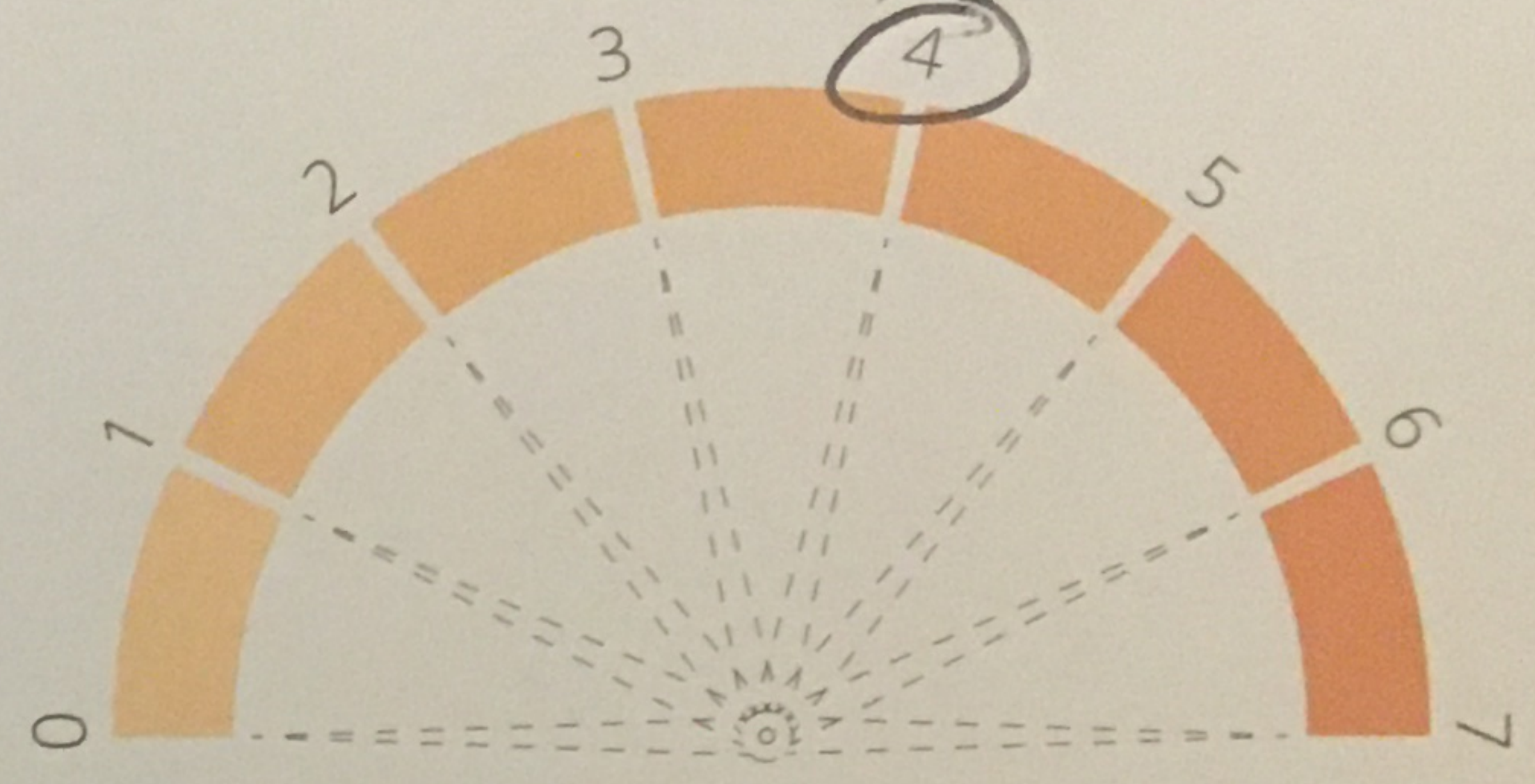
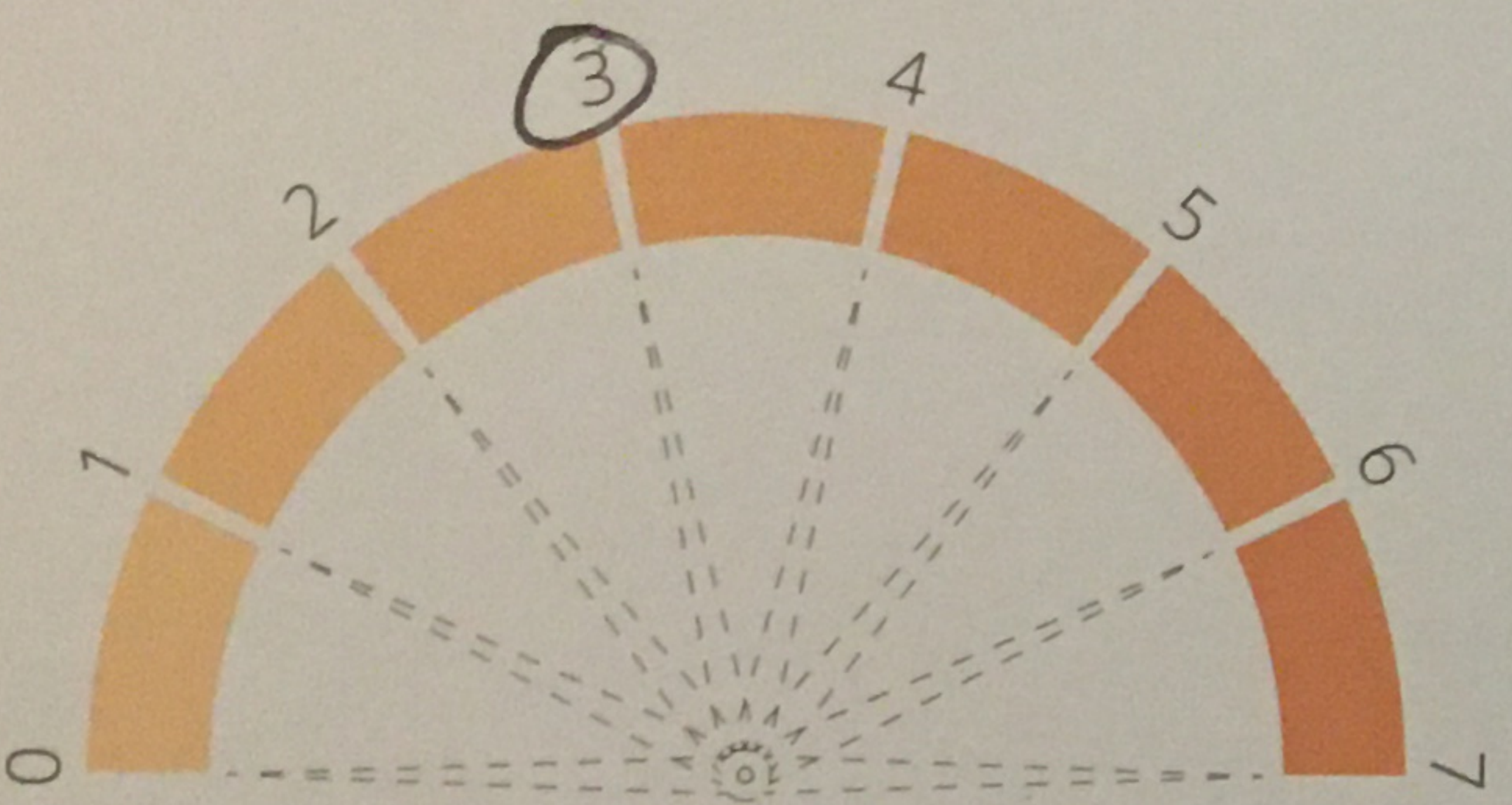
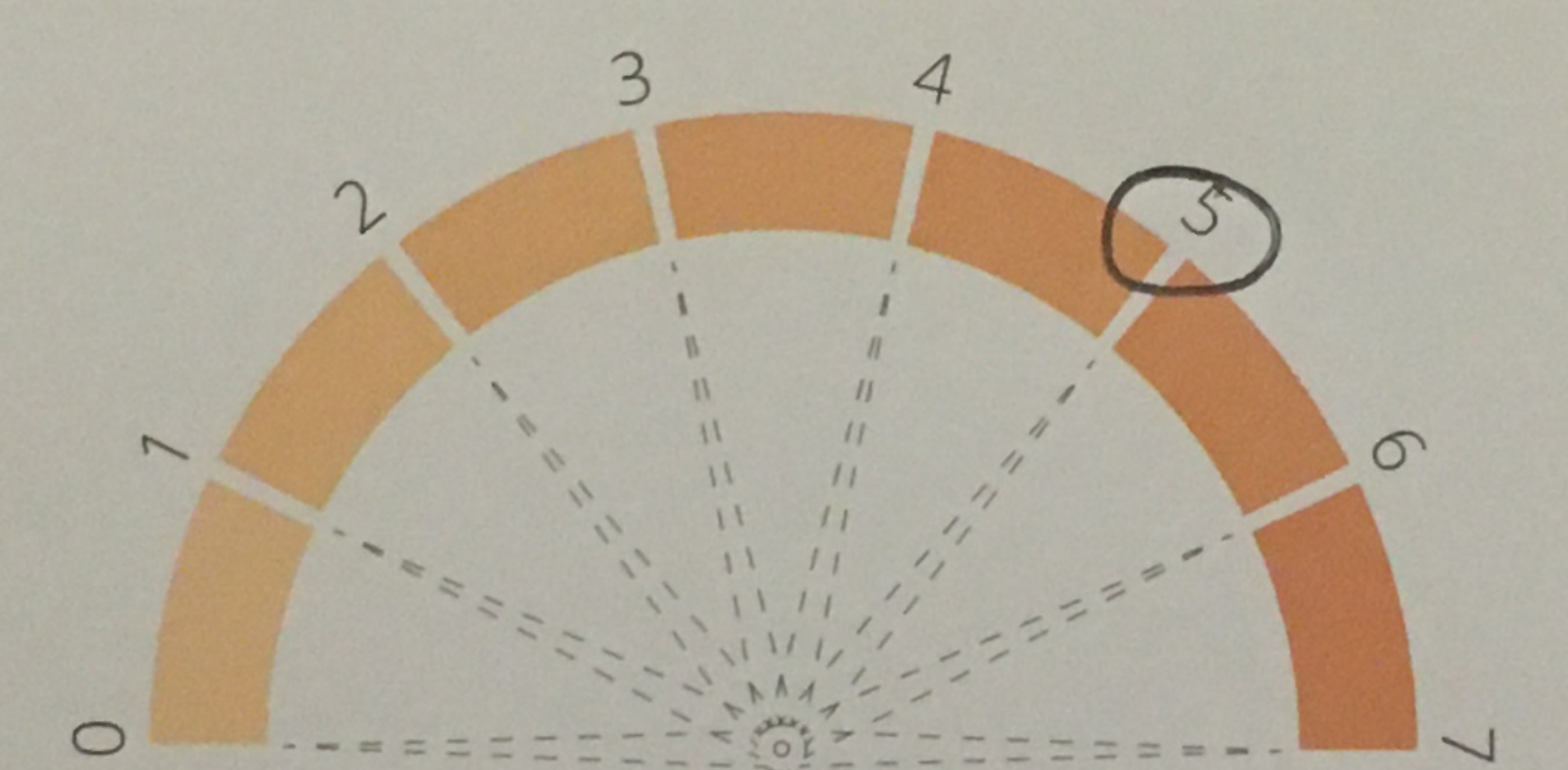
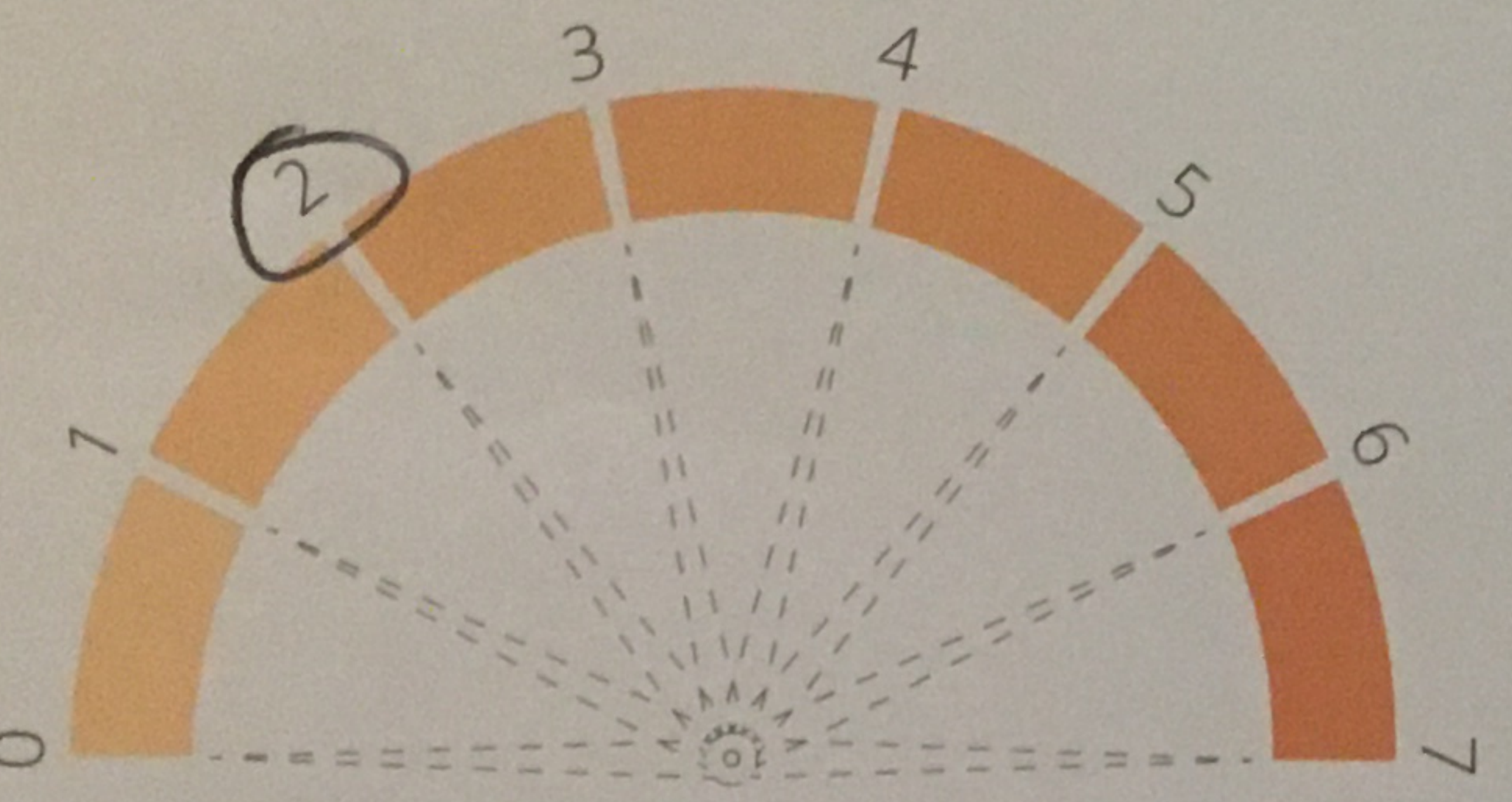
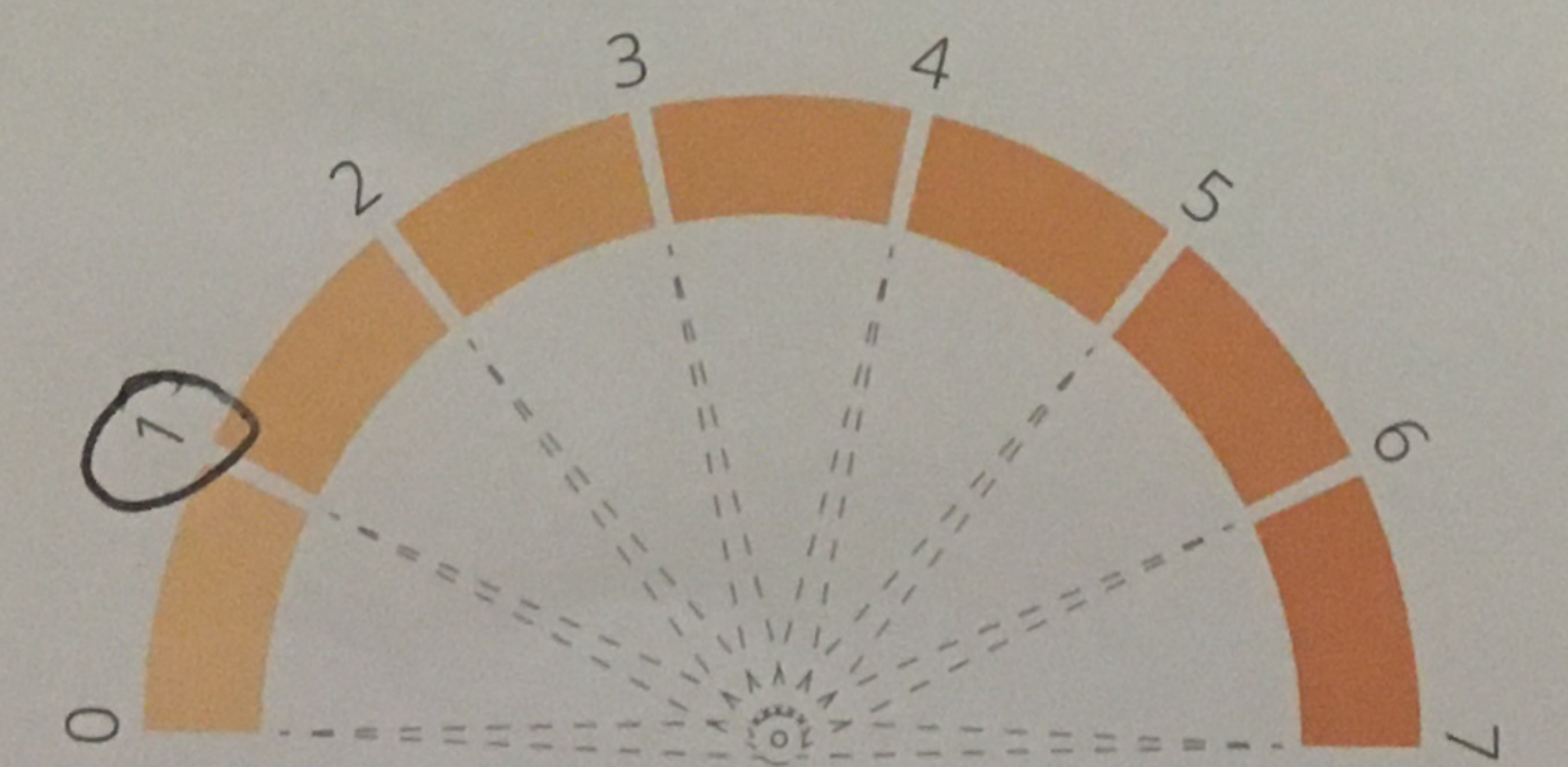

VISION & MISSION	 <p>Discipleship &amp; Mission</p>	 <p>Growing Faith &amp; Schools</p>	 <p>Pioneering/New Community</p>
EXISTING ASSETS	 <p>Finance &amp; Generosity</p>	 <p>Church Buildings</p>	 <p>People &amp; Ministry</p>
CONTEXT	 <p>Geography</p>	 <p>Engagement</p>	 <p>Safeguarding</p>

Conversation prompt for:

**Kirby Bellars : St.Peter's**

Date:

**28th June 2023**

Wellbeing (battery life)

**Purpose & Direction, but energy coming mostly from 'Roof Resurrectors' (aka Friends)**  
////

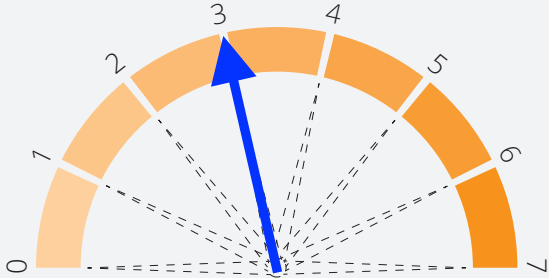
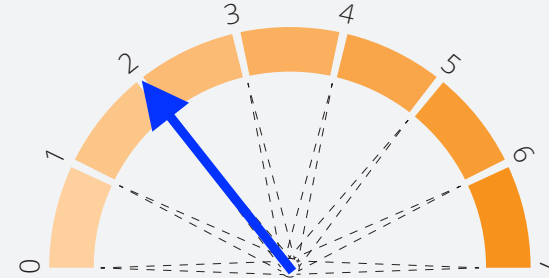
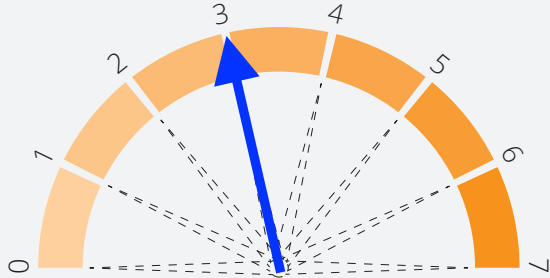
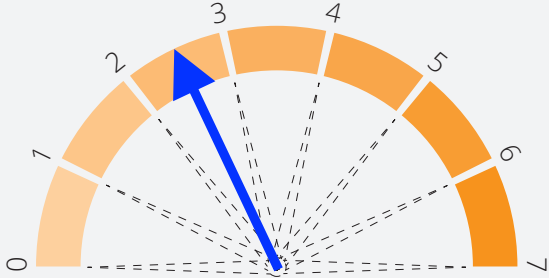
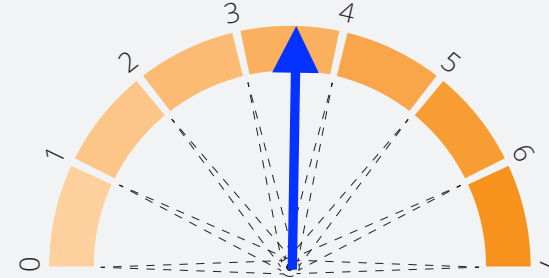
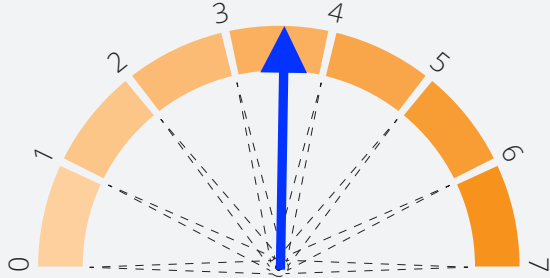
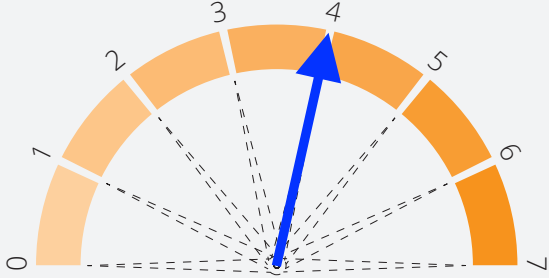
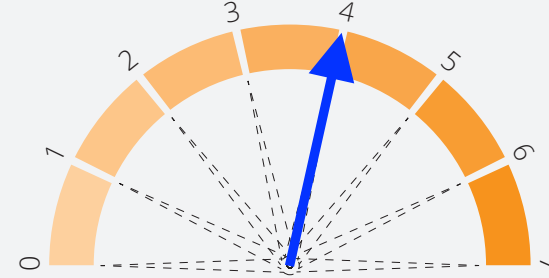
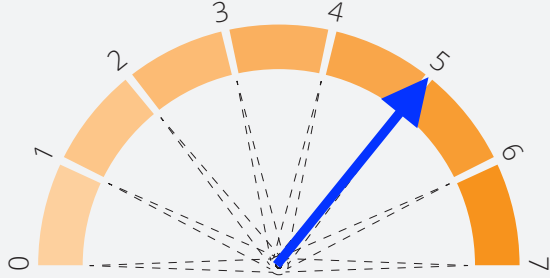
<b>VISION &amp; MISSION</b>	 <p><b>Discipleship &amp; Mission</b></p>	 <p><b>Growing Faith &amp; Schools</b></p>	 <p><b>Pioneering/New Community</b></p>
<b>EXISTING ASSETS</b>	 <p><b>Finance &amp; Generosity</b></p>	 <p><b>Church Buildings</b></p>	 <p><b>People &amp; Ministry</b></p>
<b>CONTEXT</b>	 <p><b>Geography</b></p>	 <p><b>Engagement</b></p>	 <p><b>Safeguarding</b></p>

Conversation prompt for:

ALL SAINTS KNIPTON  
in HIGH FRAMLAND.

Date:

JUNE 02 2023

Wellbeing (battery life)

2/3 C members active - has been stressful but we now do best we can, try to be positive but recognise limitations.

VISION & MISSION

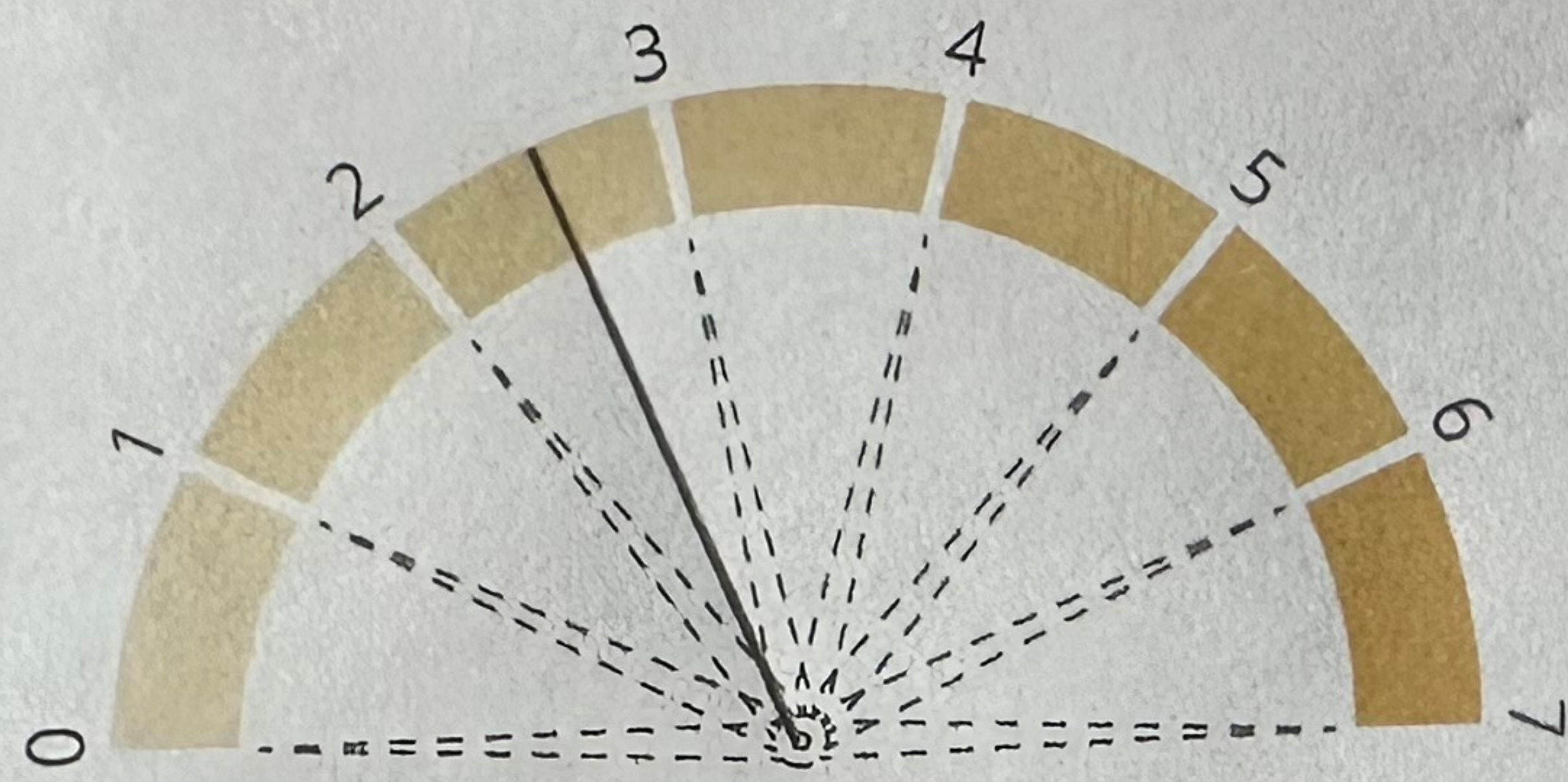

Discipleship & Mission

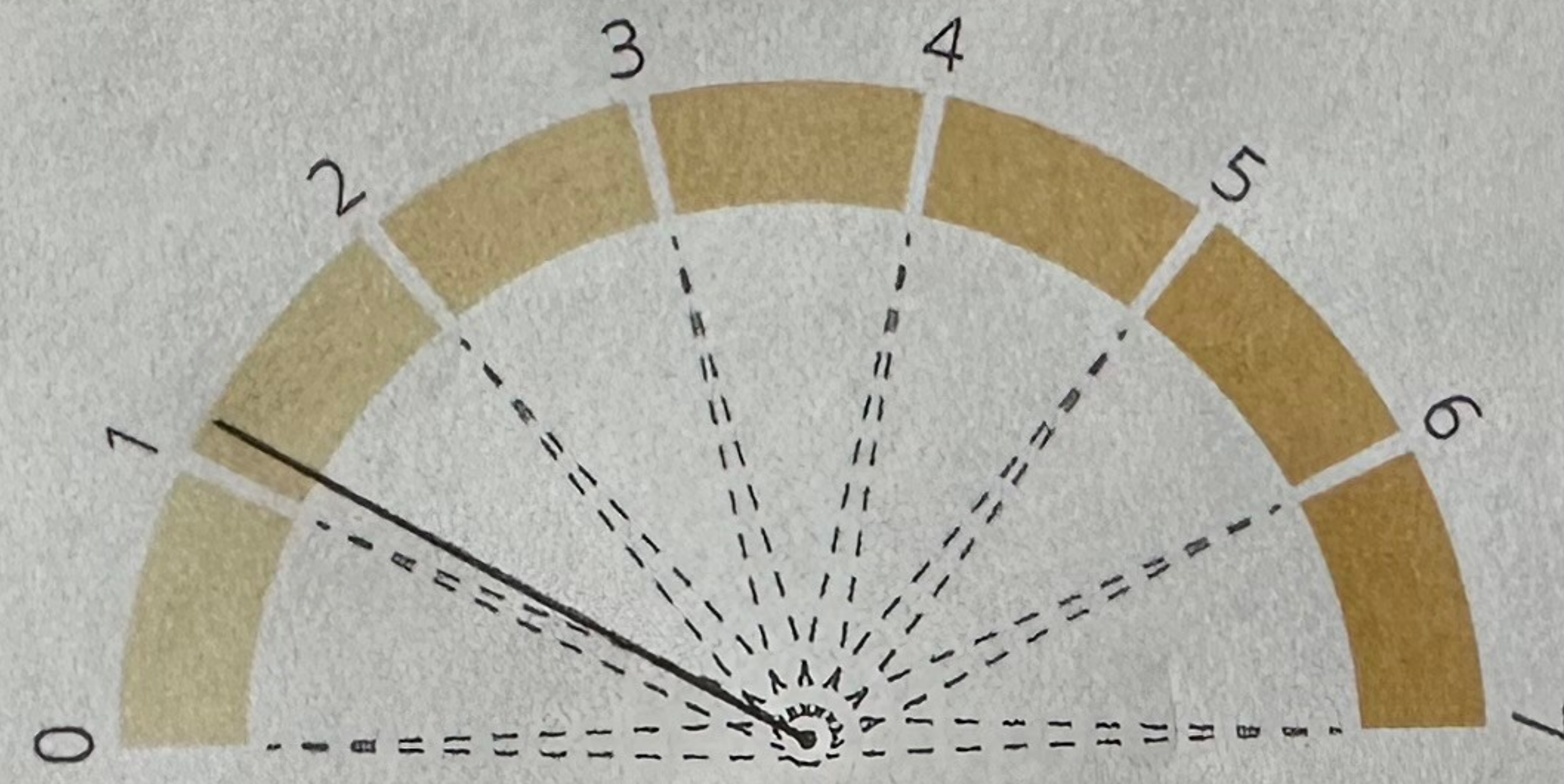

Growing Faith & Schools

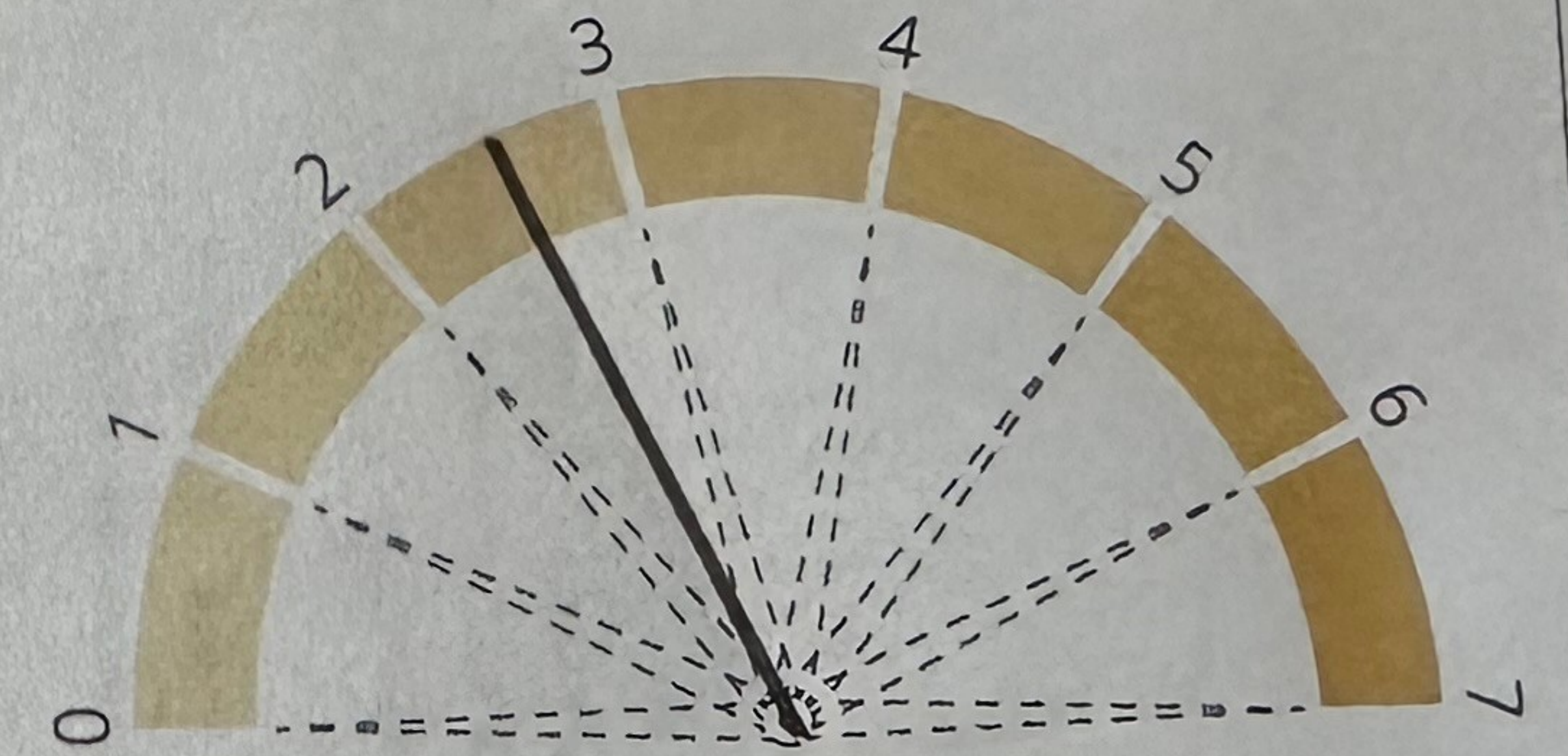

Pioneering/New Community

EXISTING ASSETS

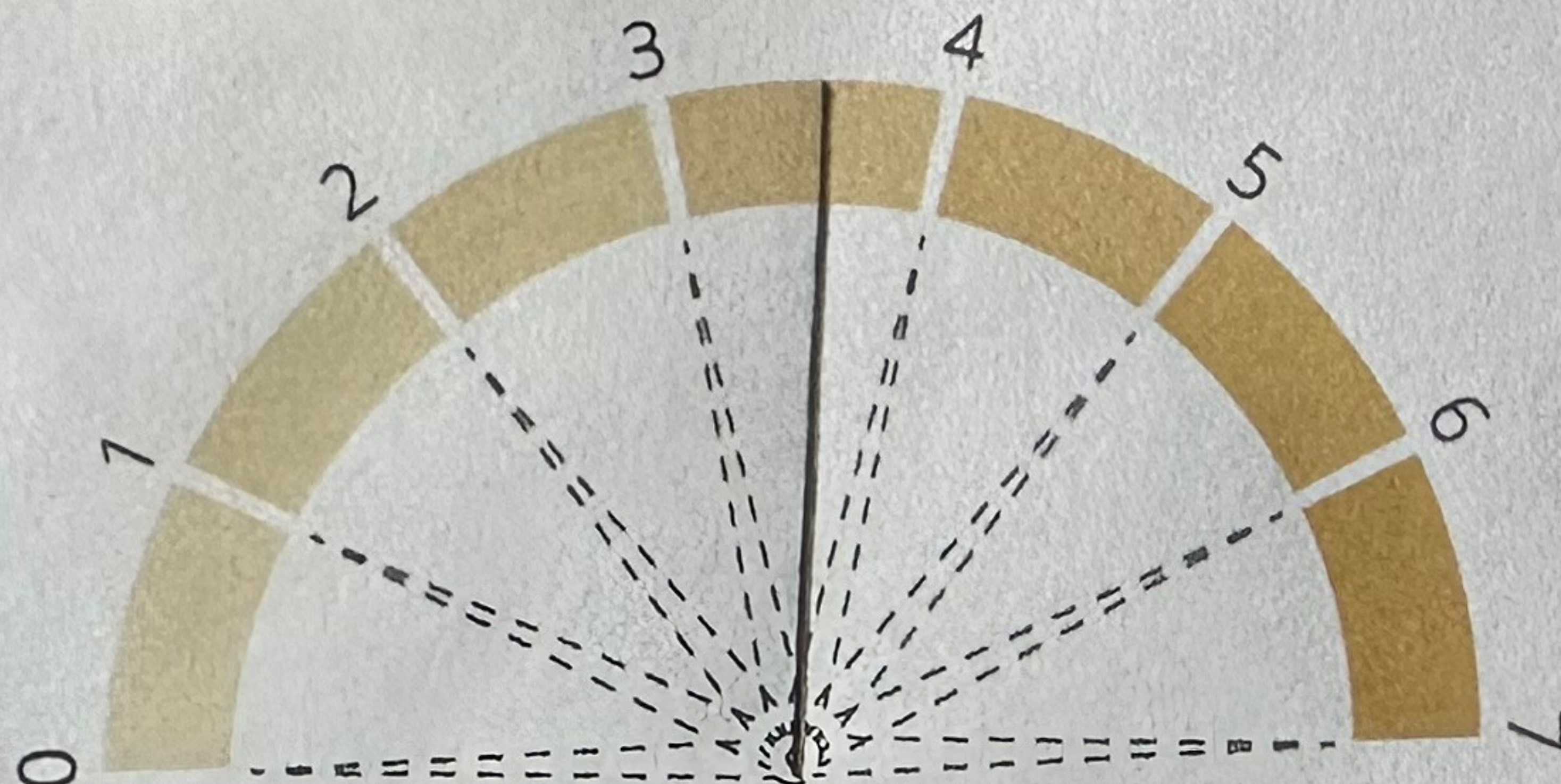

Finance & Generosity

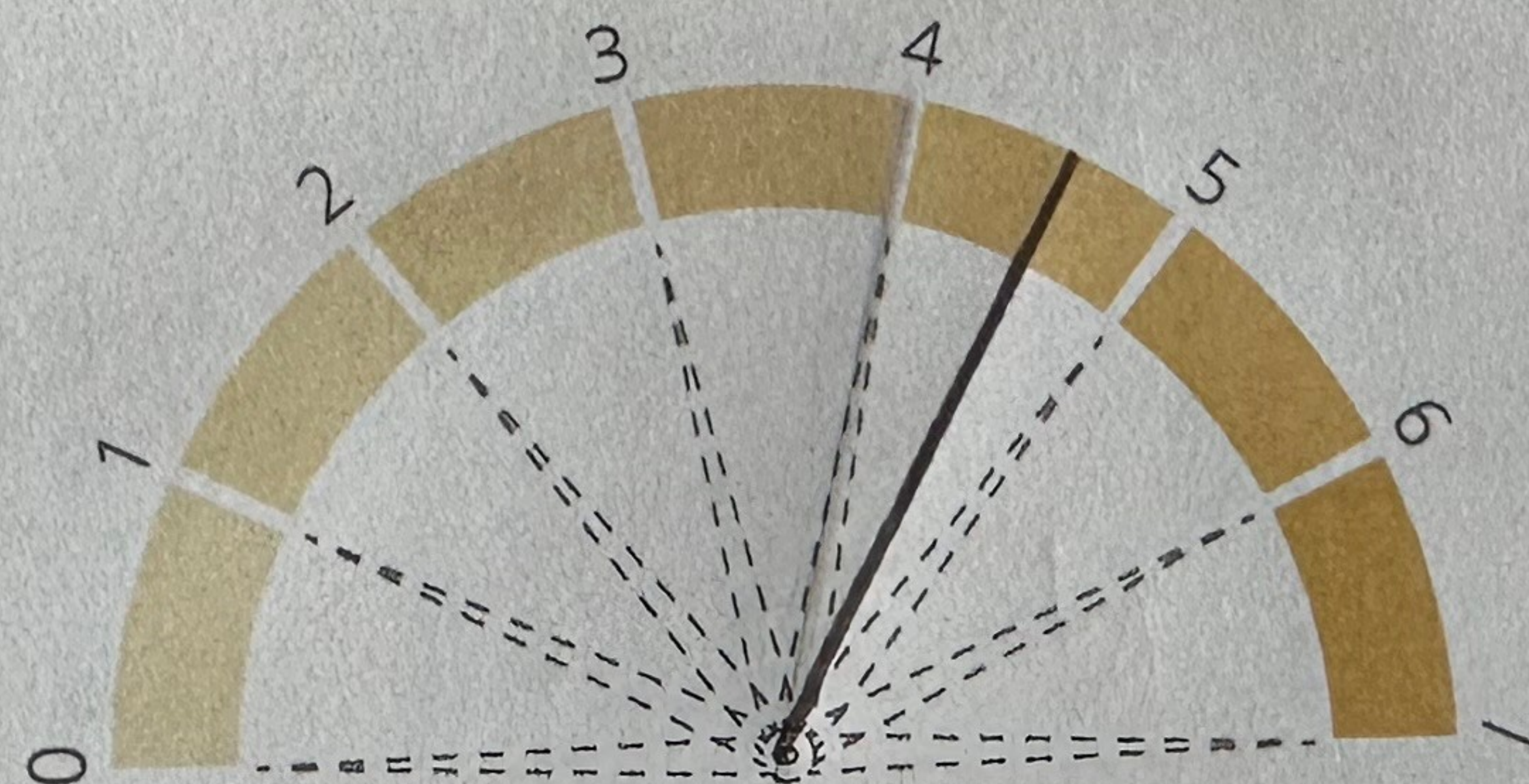

Church Buildings

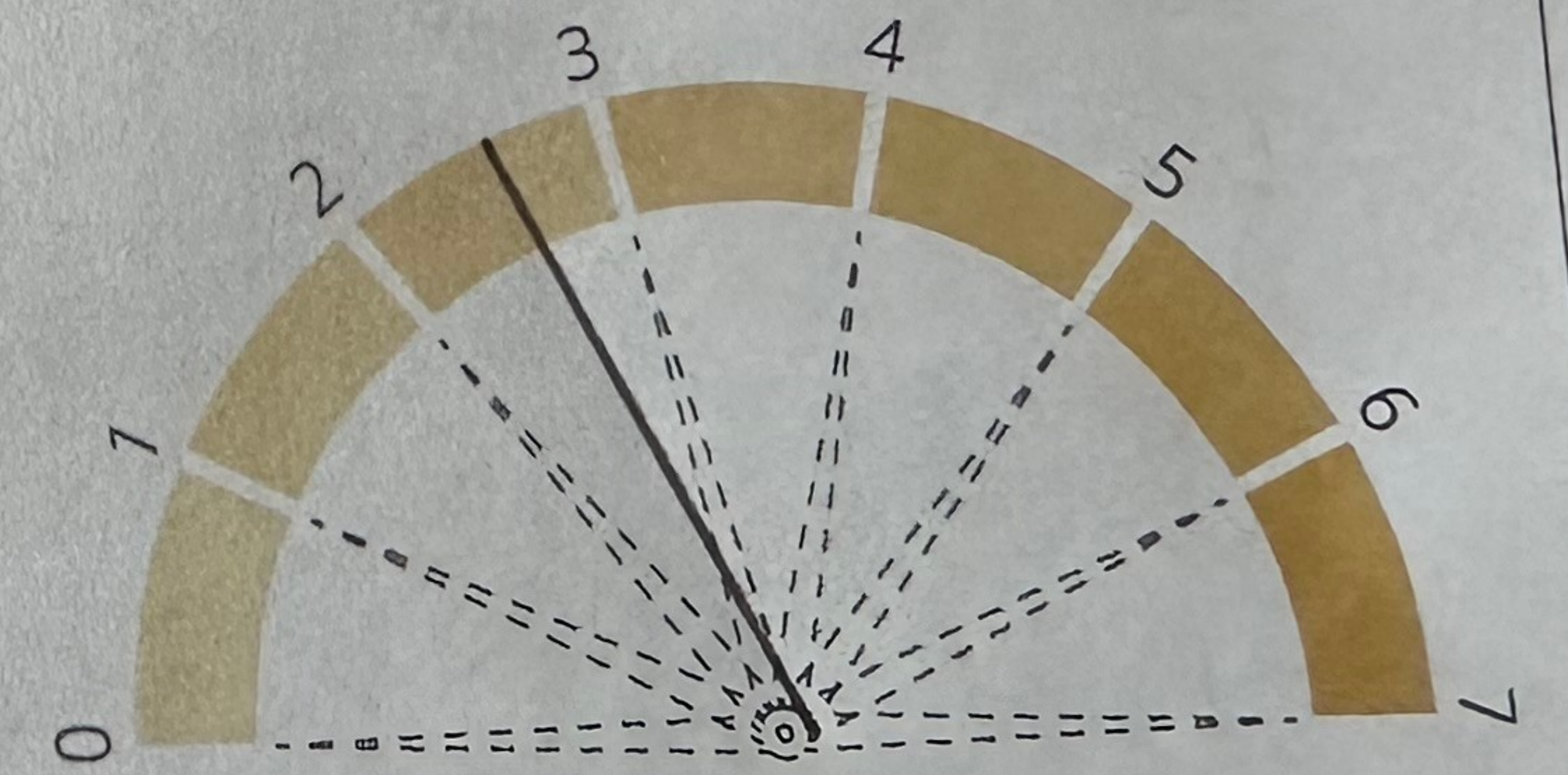

People & Ministry

CONTEXT

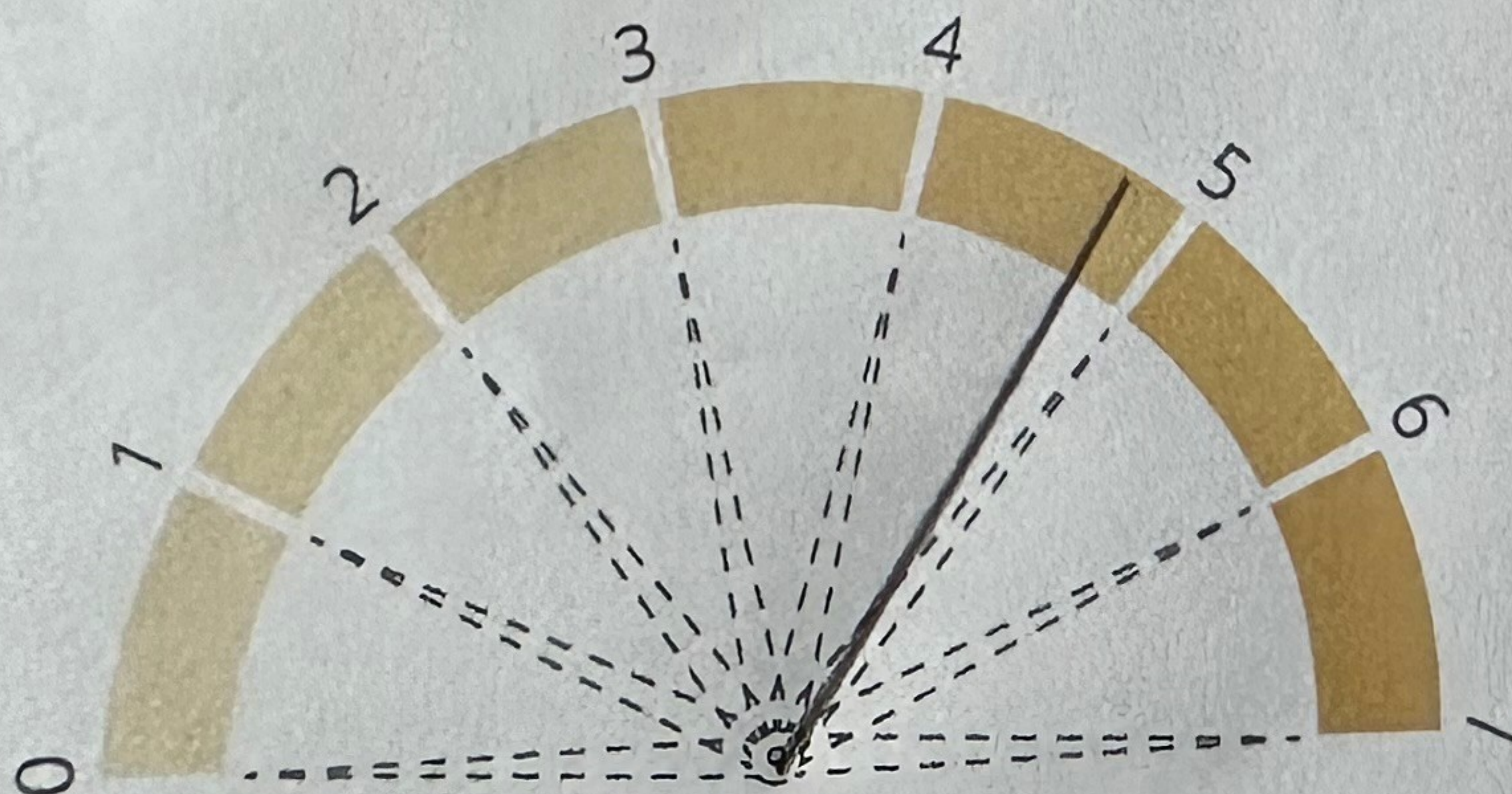

Geography

4.9

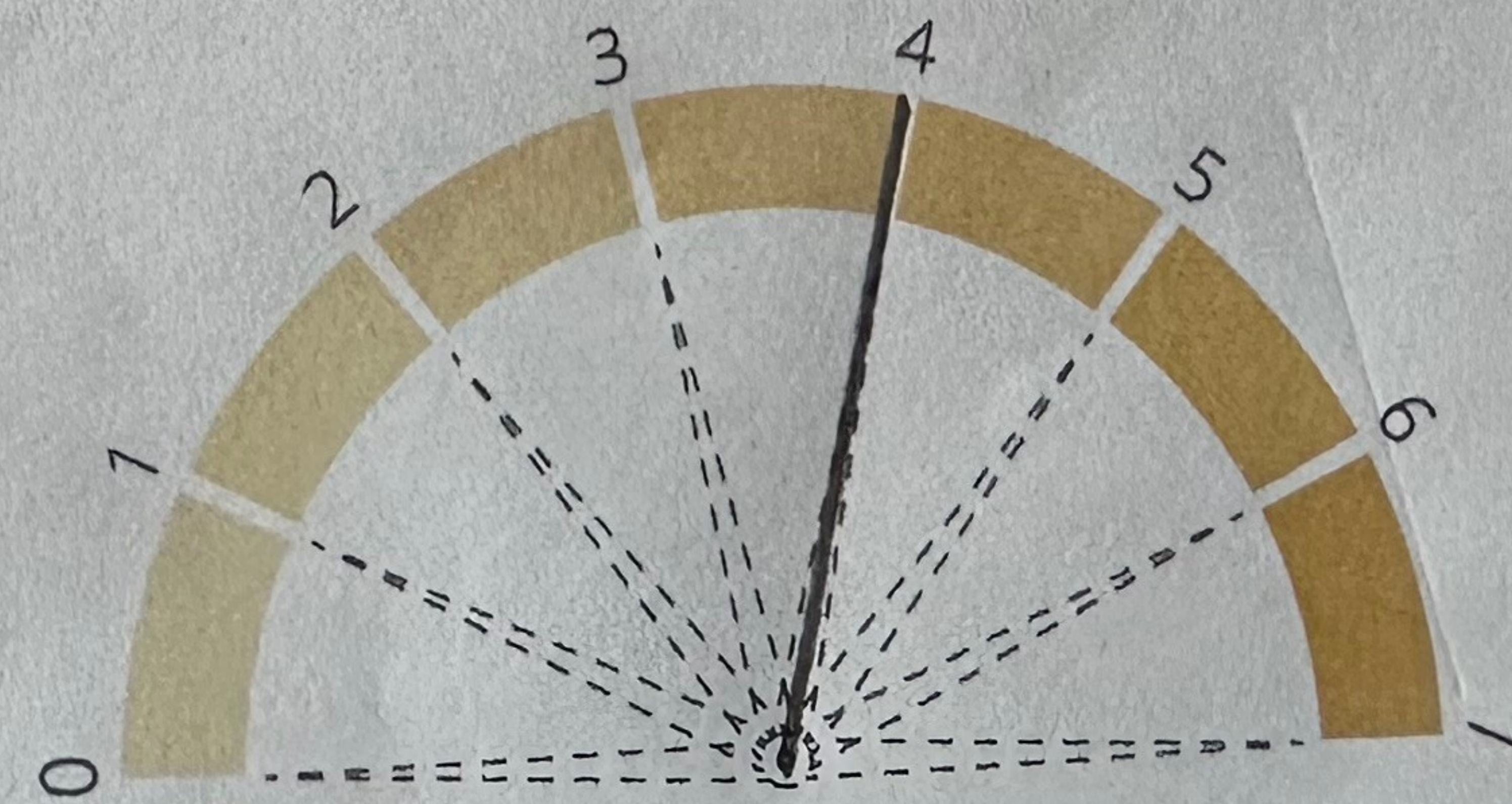

Engagement

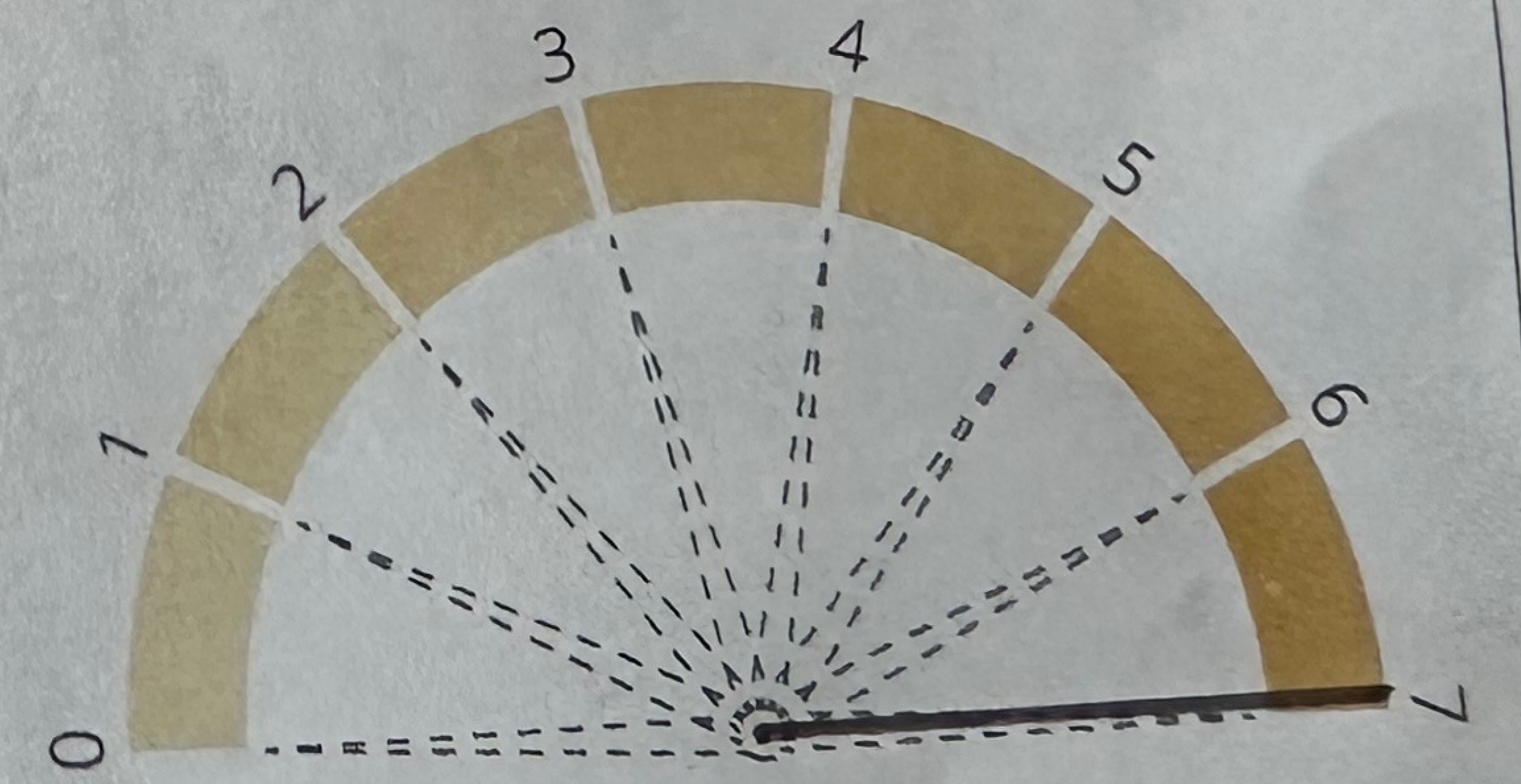

Safeguarding

Highly expensive factors and dynamics. Should

Conversation prompt for:

LITTLE DALBY

Date:

24 - June 2023

Wellbeing (battery life)

WITHOUT ADMINISTRATOR &  
Shared Priest.  
EMPTY.

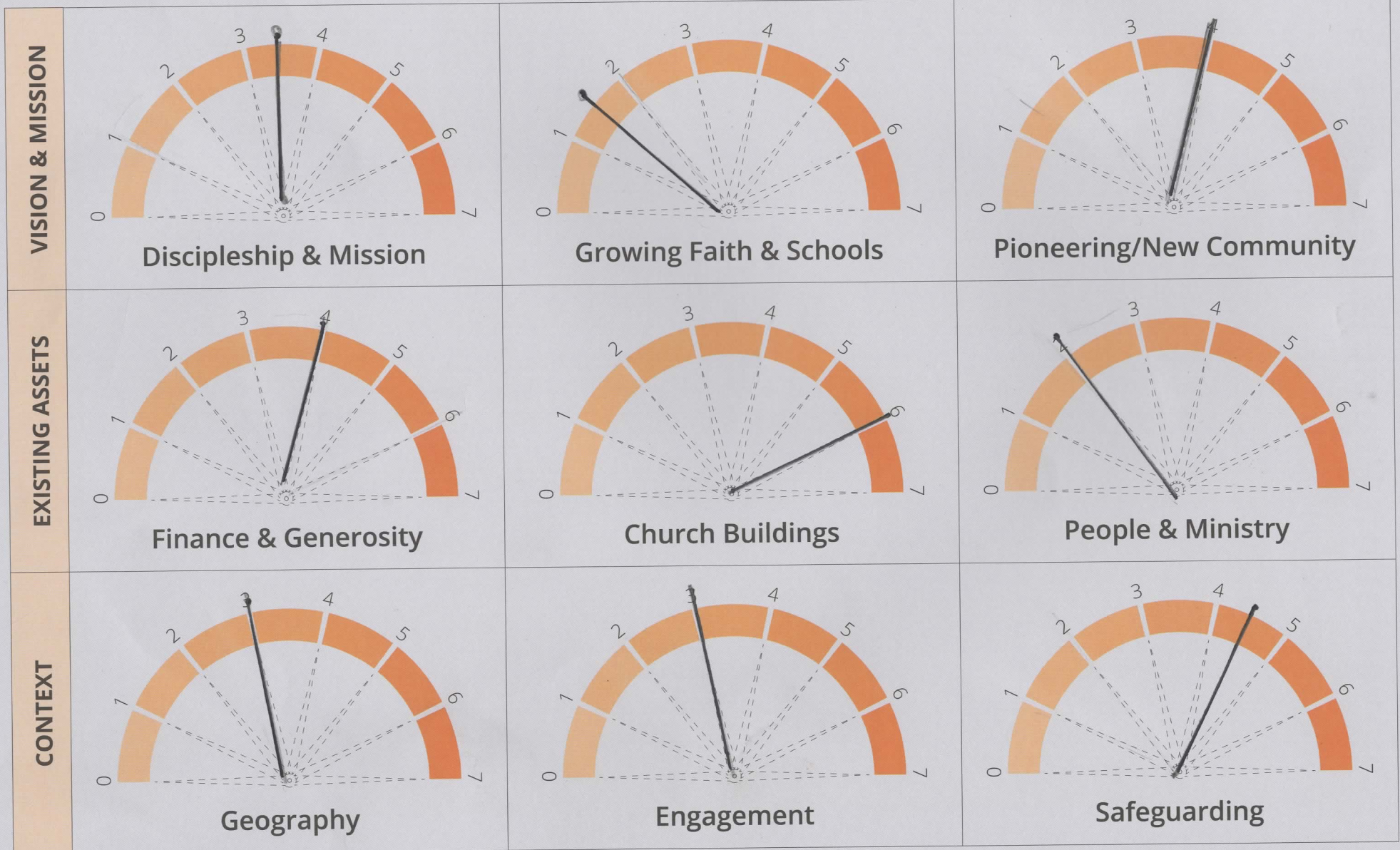

Conversation prompt for:

ST. REMIGIUS LONG  
CLAUSON

Date:

COMPLETED 13.06.23  
RATIFIED 25.06.23

Wellbeing (battery life)



VISION & MISSION	<p>Discipleship &amp; Mission</p>	<p>Growing Faith &amp; Schools</p>	<p>Pioneering/New Community</p>
EXISTING ASSETS	<p>Finance &amp; Generosity</p>	<p>Church Buildings</p>	<p>People &amp; Ministry</p>
CONTEXT	<p>Geography</p>	<p>Engagement</p>	<p>Safeguarding</p>



Conversation prompt for:

ST. MARY'S MENTON *Parish*

Date:

July 1st 2023

Wellbeing (battery life)

Empty box for wellbeing score

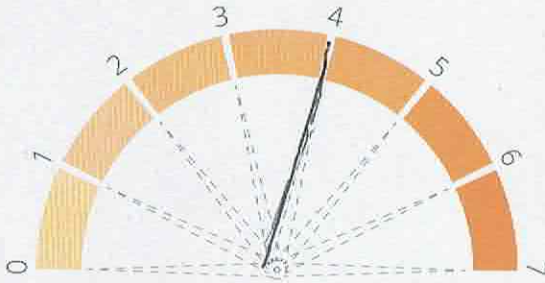
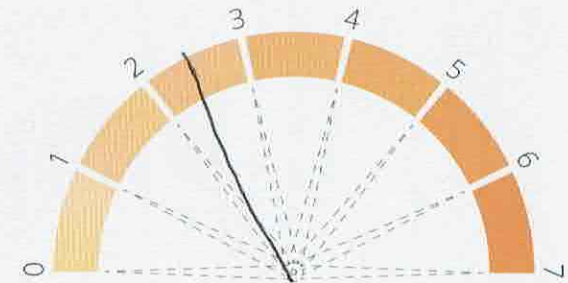
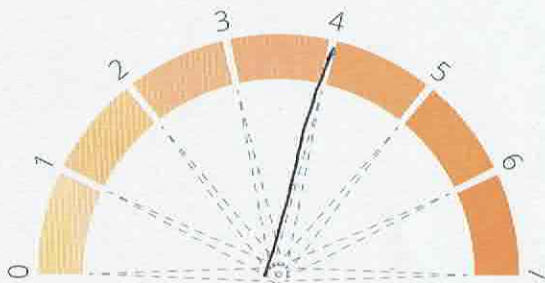
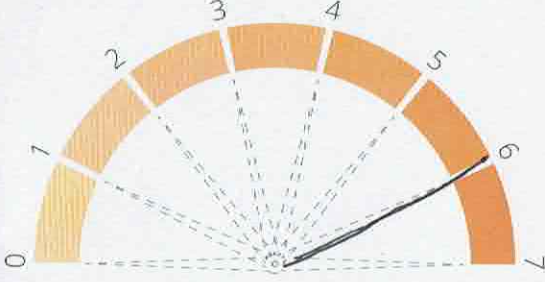
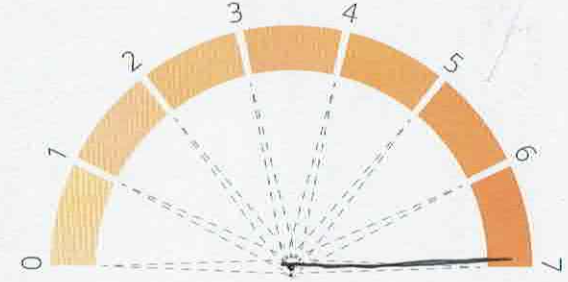
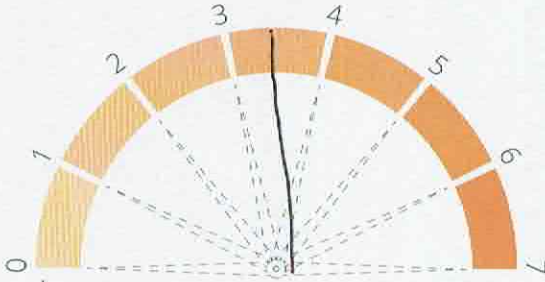
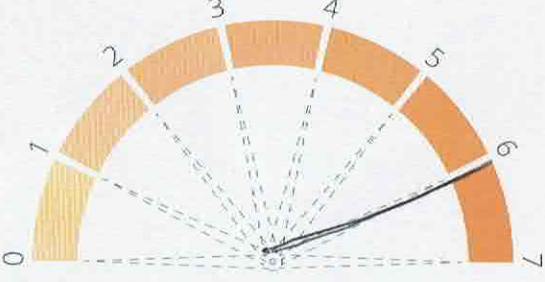
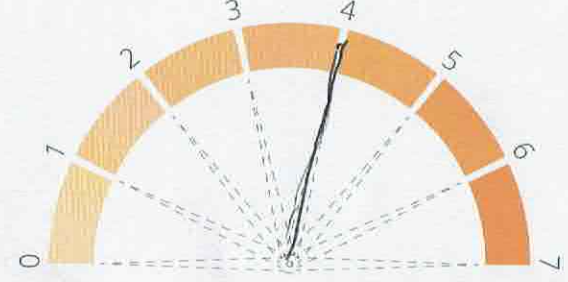
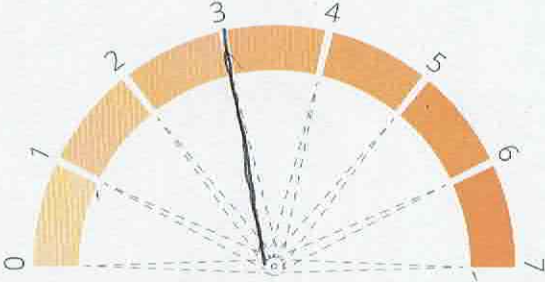
VISION & MISSION	 <p>Discipleship &amp; Mission</p>	 <p>Growing Faith &amp; Schools</p>	 <p>Pioneering/New Community</p>
EXISTING ASSETS	 <p>Finance &amp; Generosity</p>	 <p>Church Buildings</p>	 <p>People &amp; Ministry</p>
CONTEXT	 <p>Geography</p>	 <p>Engagement</p>	 <p>Safeguarding</p>

Conversation prompt for:

ST MARY'S NETHER BROUGHTON

Date:

15th JUNE 2023

Wellbeing (battery life)

Our vicar is retiring and PCC is small and struggling with workload.

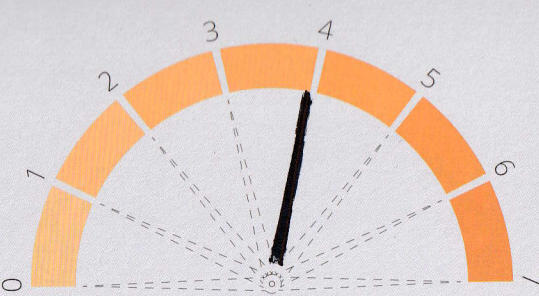
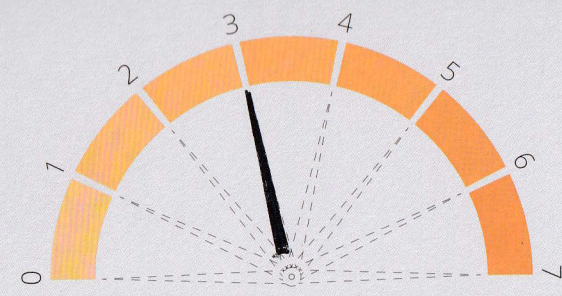
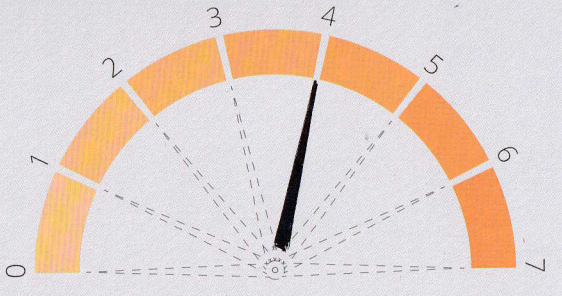
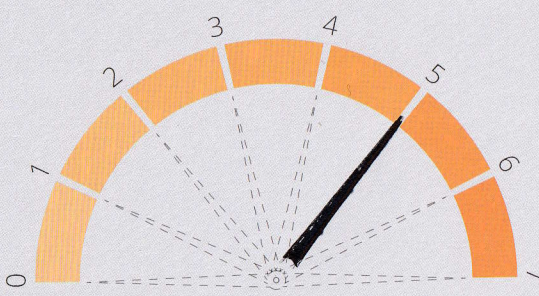
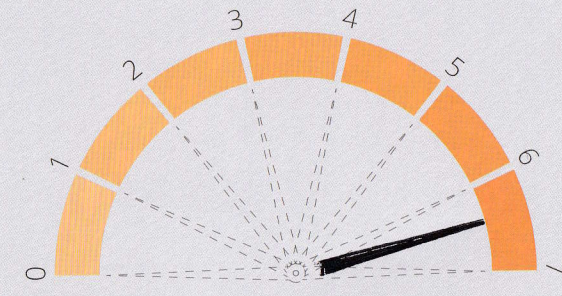
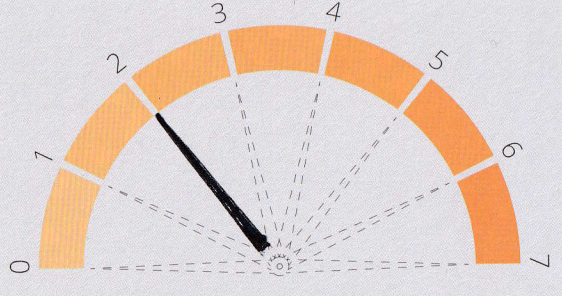
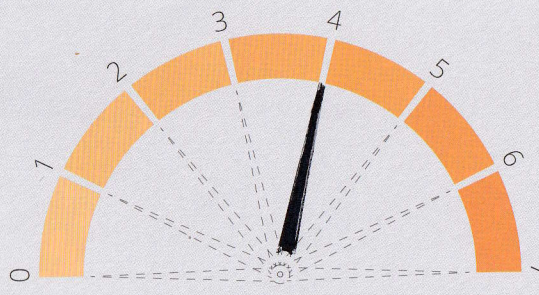
VISION & MISSION	 <p>Discipleship &amp; Mission</p>	 <p>Growing Faith &amp; Schools</p>	 <p>Pioneering/New Community</p>
EXISTING ASSETS	 <p>Finance &amp; Generosity</p>	 <p>Church Buildings</p>	 <p>People &amp; Ministry</p>
CONTEXT	 <p>Geography</p>	 <p>Engagement</p>	 <p>Safeguarding</p>

Conversation prompt for:

ST JOHN THE BAPTIST  
CHURCH OLD DALBY

Date:

15 June 2023

Wellbeing (battery life)

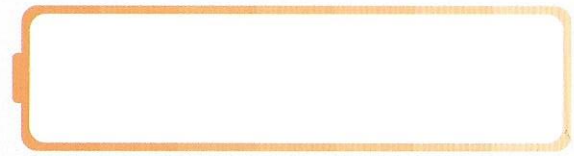

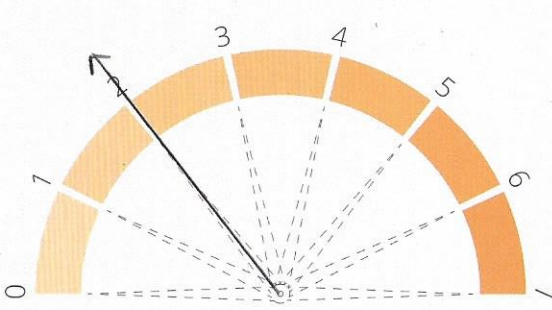
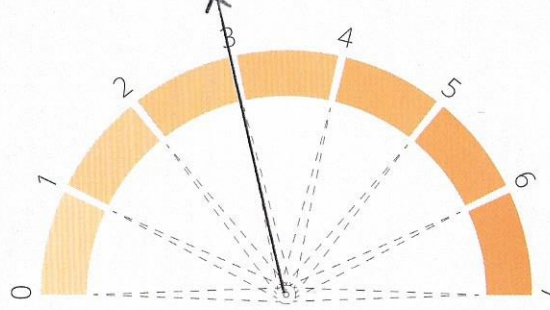
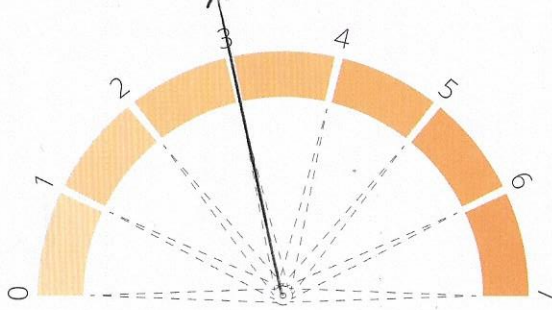
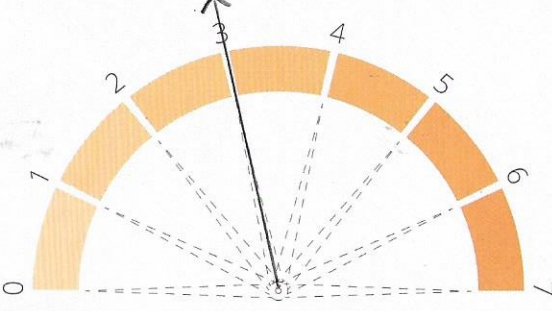
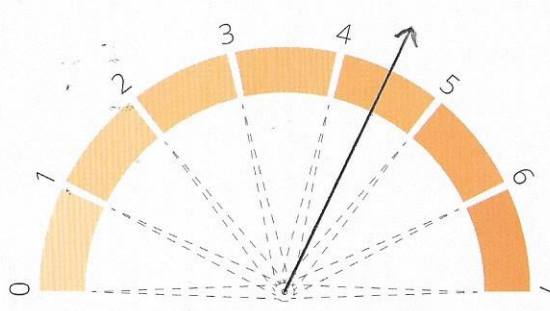
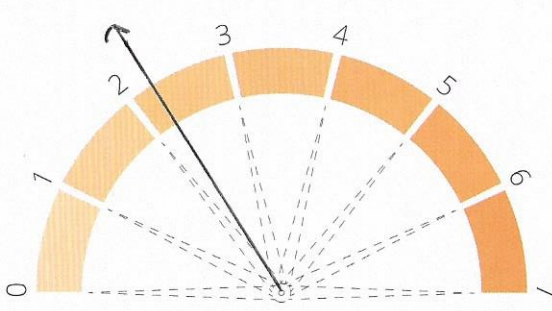
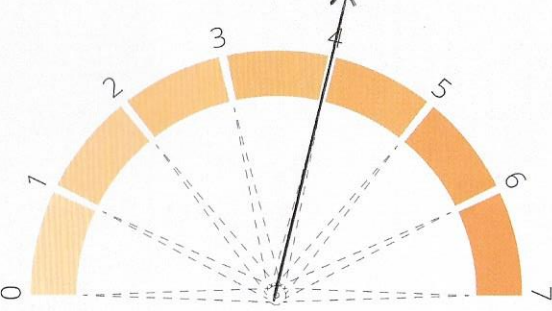
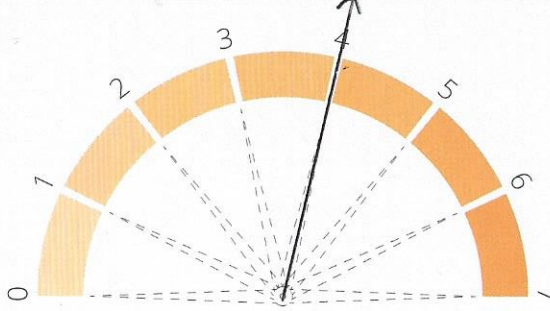
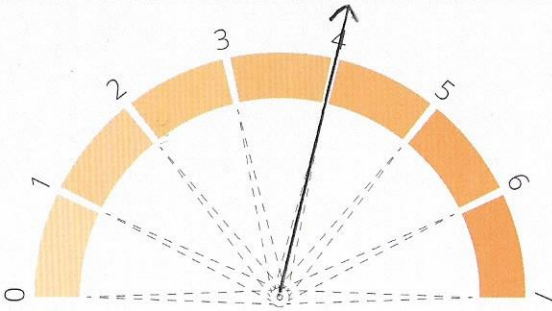
VISION & MISSION	 <p>Discipleship &amp; Mission</p>	 <p>Growing Faith &amp; Schools</p>	 <p>Pioneering/New Community</p>
EXISTING ASSETS	 <p>Finance &amp; Generosity</p>	 <p>Church Buildings</p>	 <p>People &amp; Ministry</p>
CONTEXT	 <p>Geography</p>	 <p>Engagement</p>	 <p>Safeguarding</p>